6 ETUDES DE CONCERT

par

HUBERT FERDINAND

H. Ferd. Kufferath.

(1818 — 1896)

Op: 8.

BERLIN, chez N. SIMROCK.

Agitato con passione. ♩= 96

N.º 1.

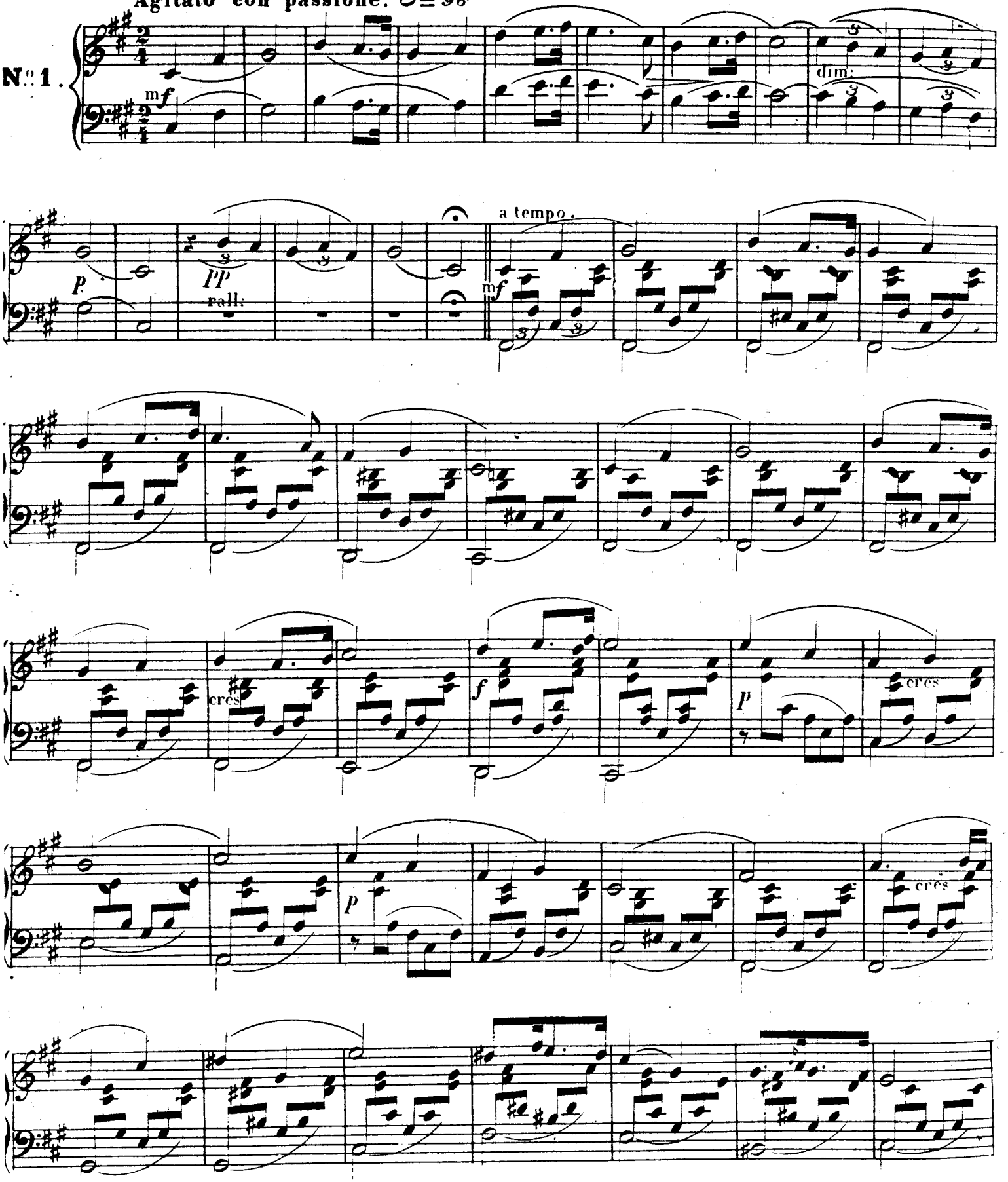

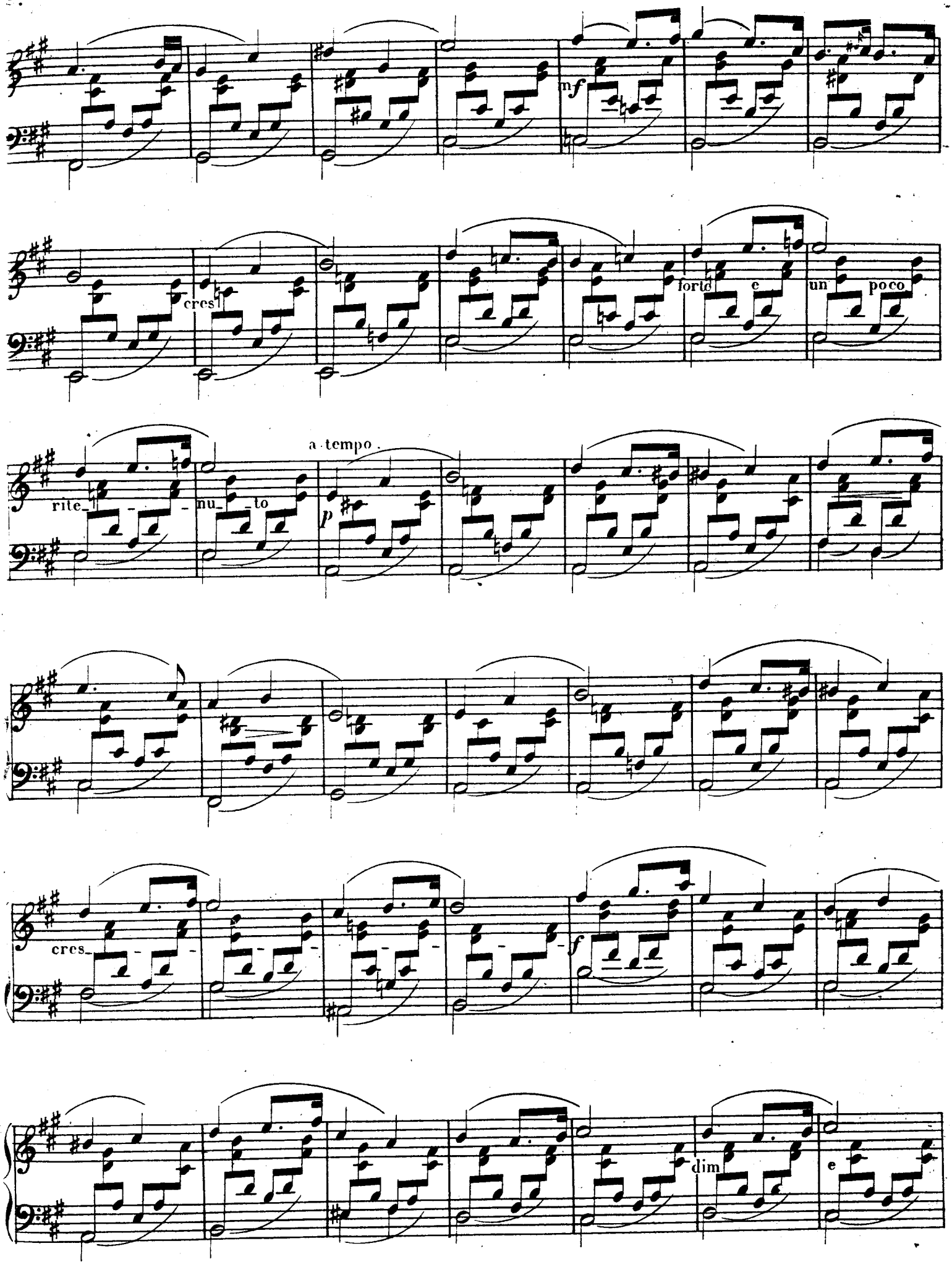
mf
cres
forte e un poco
rite_ nu_ to
a tempo
p
cres
f
dim
e

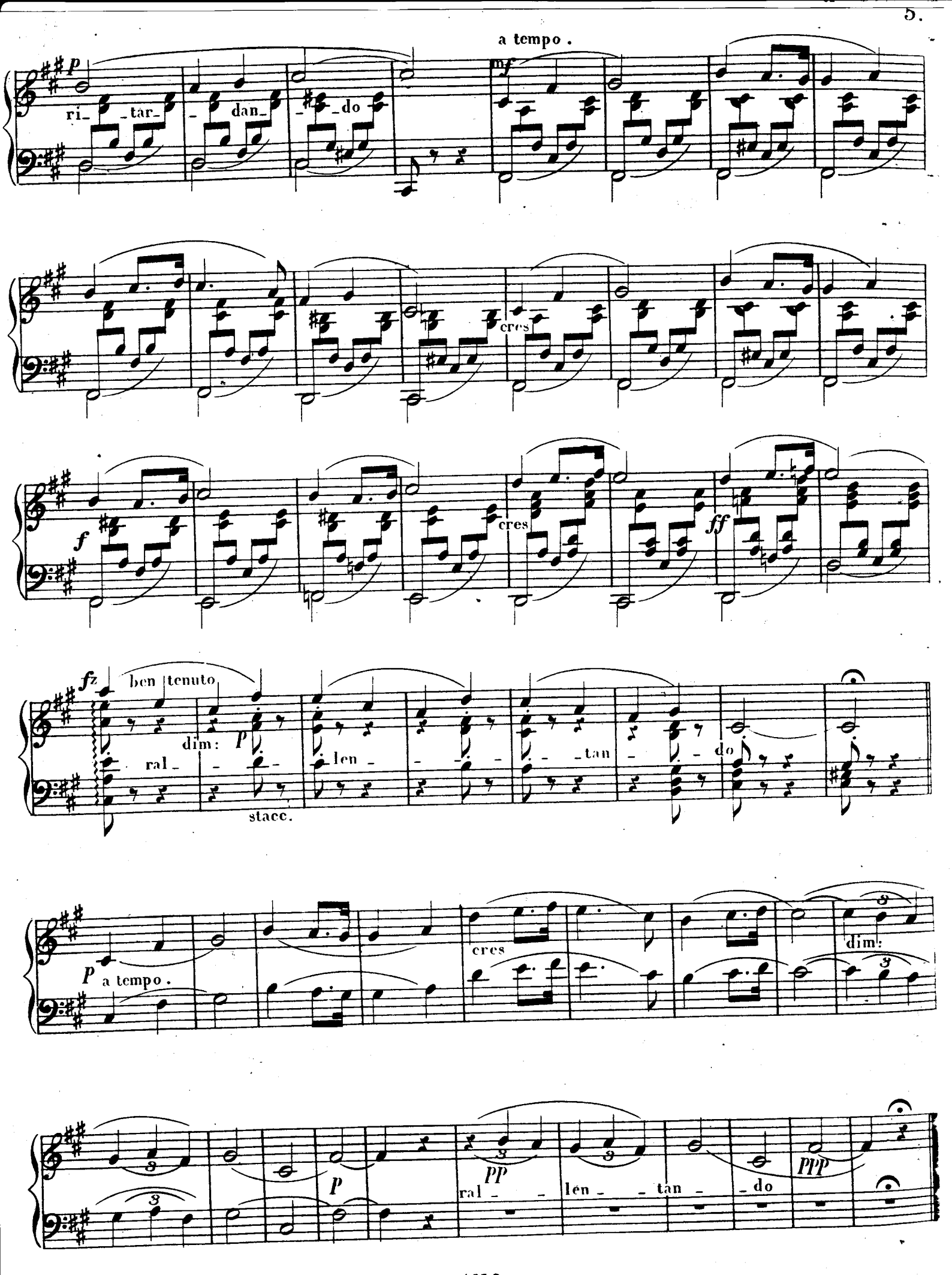
a tempo.
p
ri- tar- dan- do
mf
cres
f
cres
ff
fz
ben tenuto
dim:
P
ral- len- tan- do
stacc.
P
a tempo.
cres
dim:
3
P
PP
ral- len- tan- do
PPP

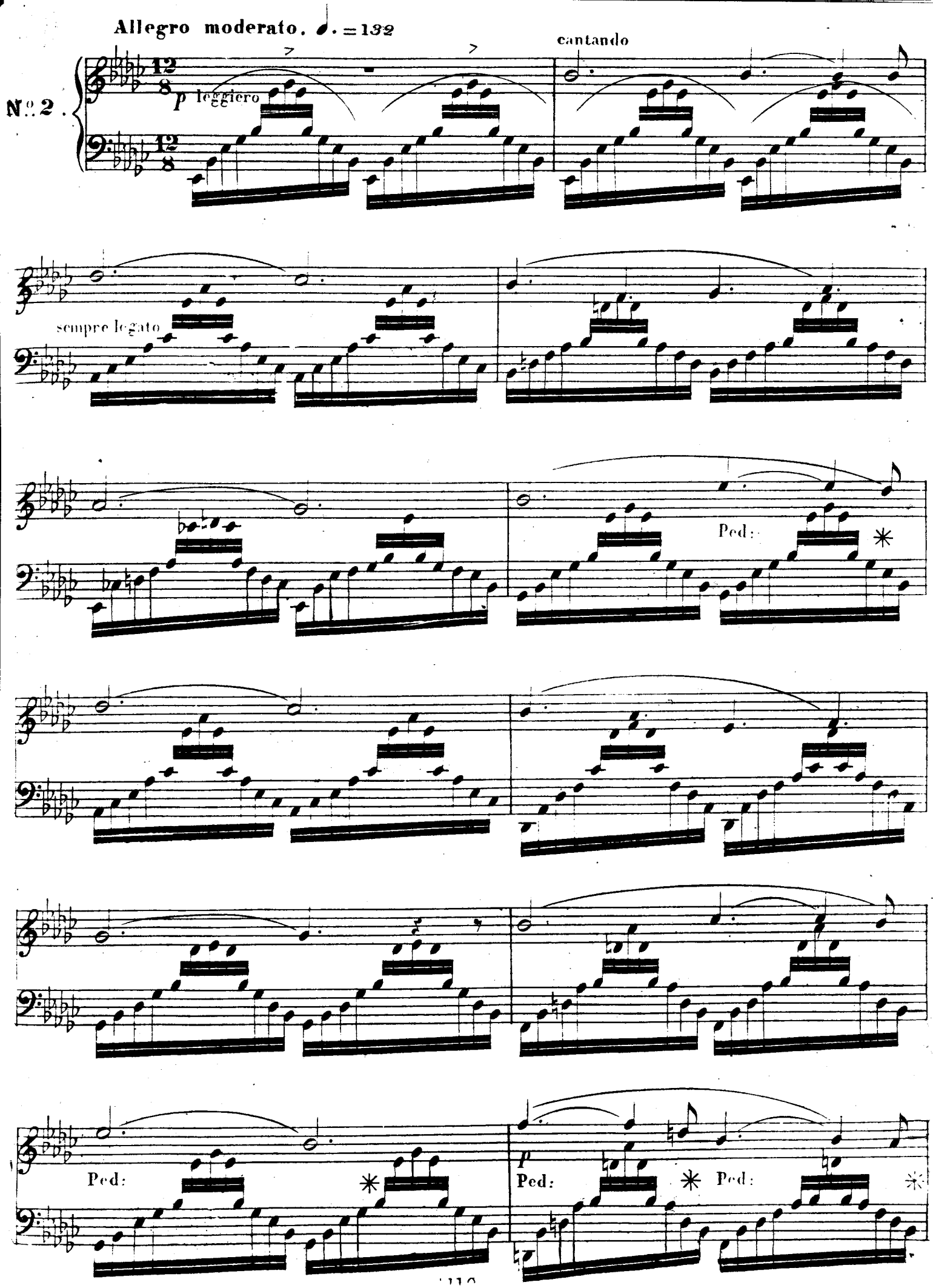
Allegro moderato. ♩. = 132
N°. 2.
12/8
p leggiero
cantando
sempre legato
Ped:
Ped:
p
Ped:
Ped:

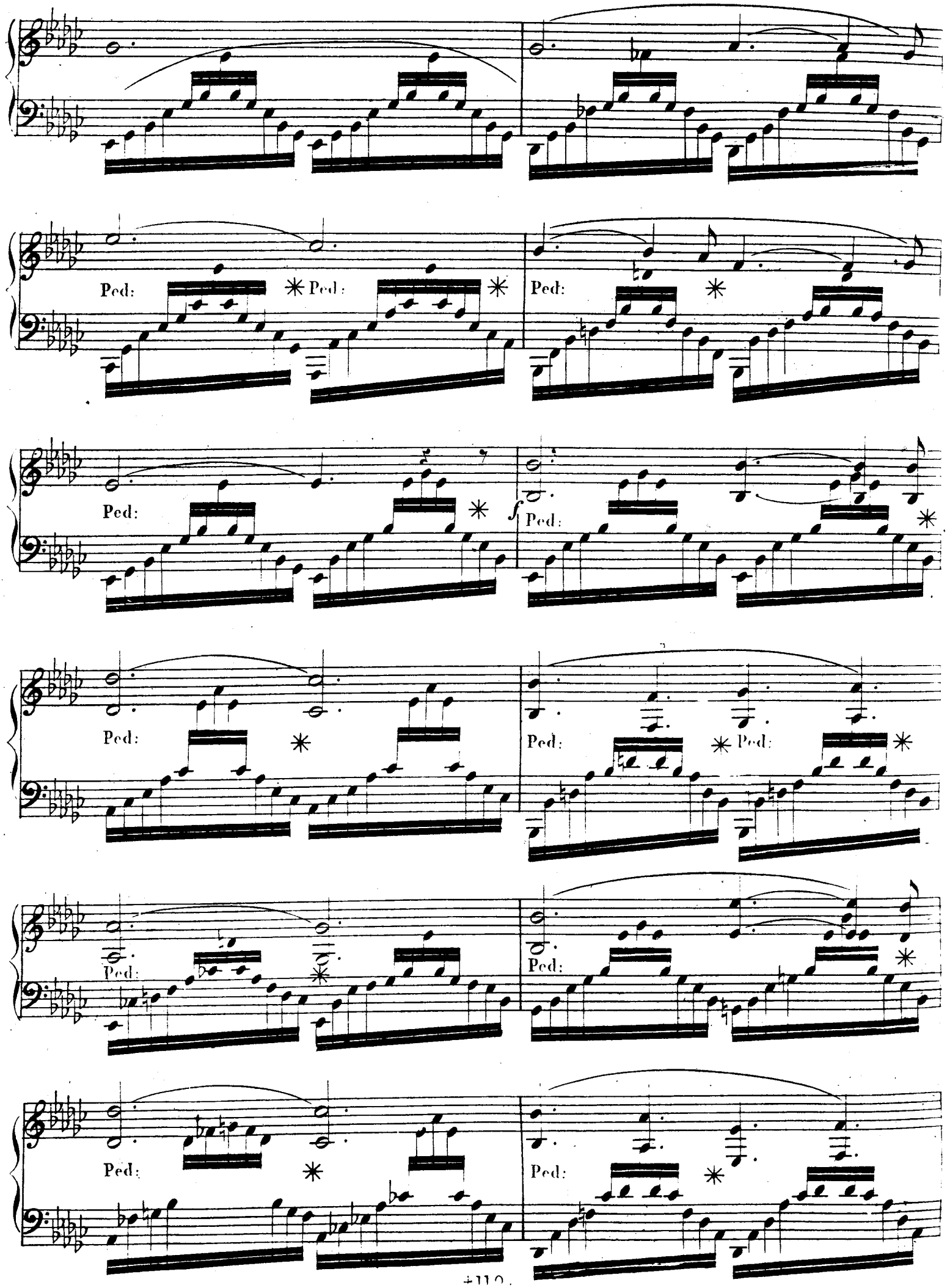
Ped:
Ped:
Ped:
Ped:
Ped:
f
Ped:
Ped:
Ped:
Ped:
Ped:
Ped:
Ped:
Ped:

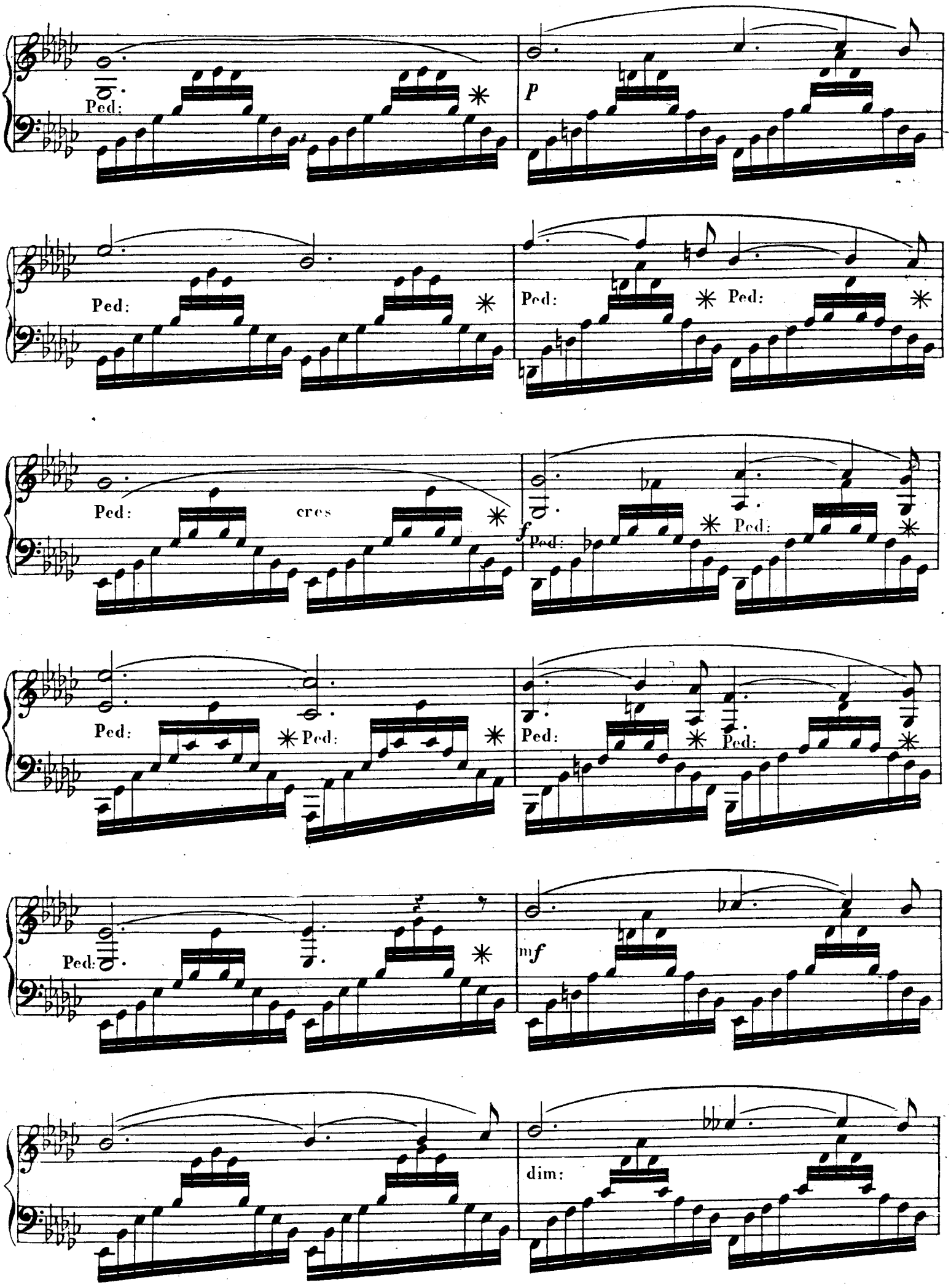
Ped:
p
Ped:
Ped:
Ped:
cres
f
Ped:
Ped:
Ped:
Ped:
Ped:
Ped:
mf
dim:

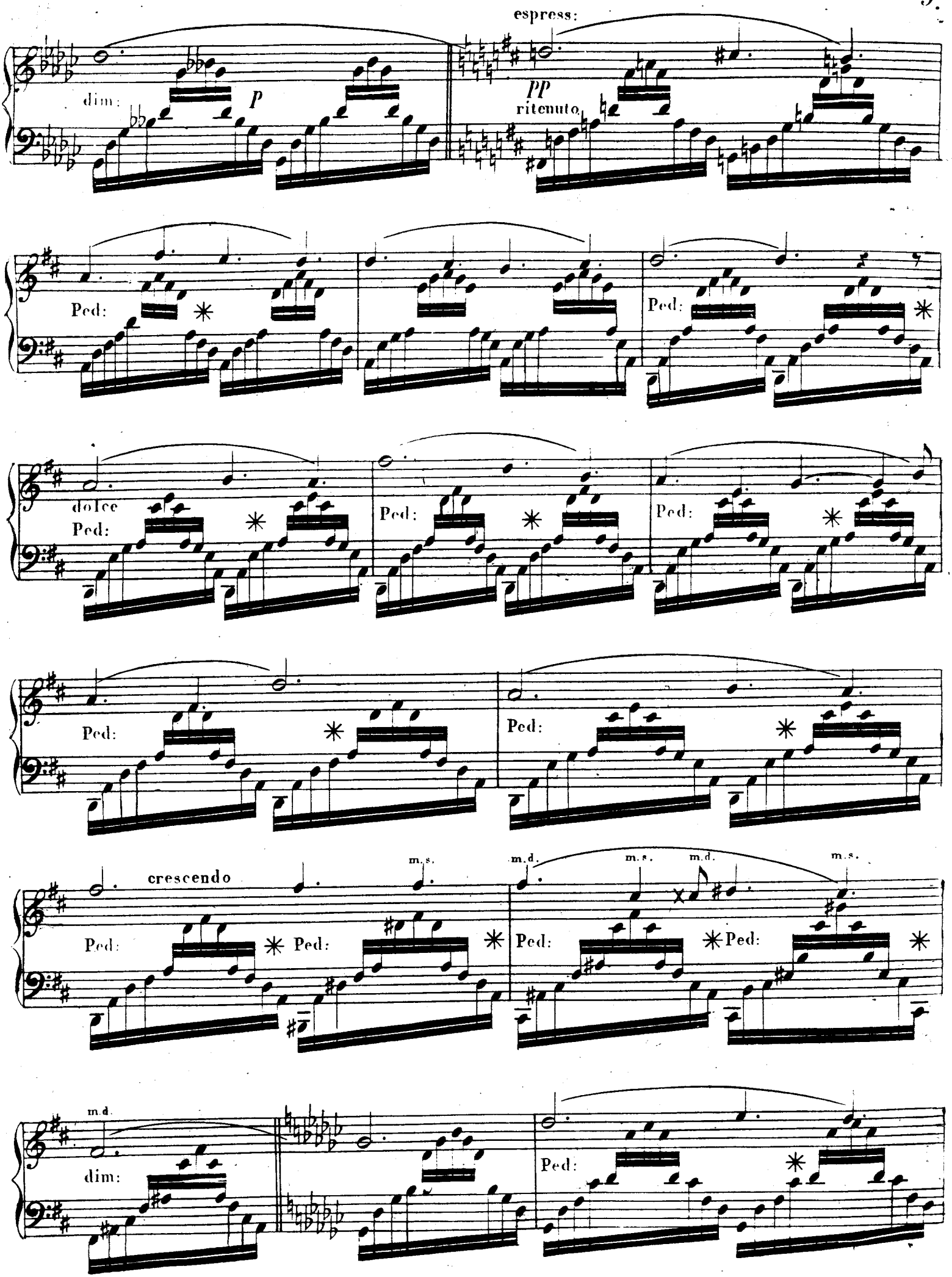
espress:
dim:
p
pp
ritenuto
Ped:
dolce
crescendo
m.s.
m.d.
dim:

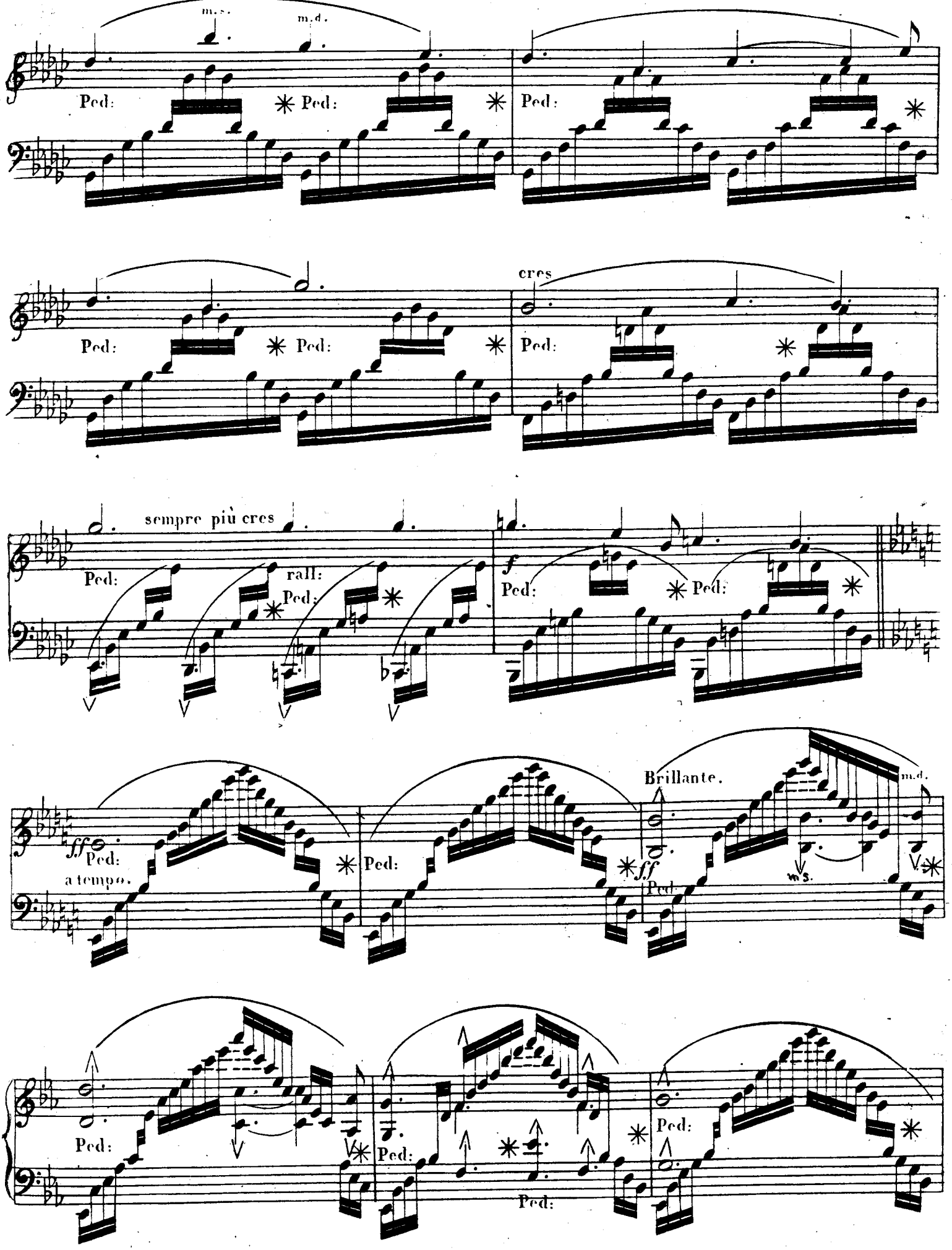
m.s.
m.d.
Ped:
cres
sempre più cres
rall:
f
Brillante.
ff
a tempo.
m.s.

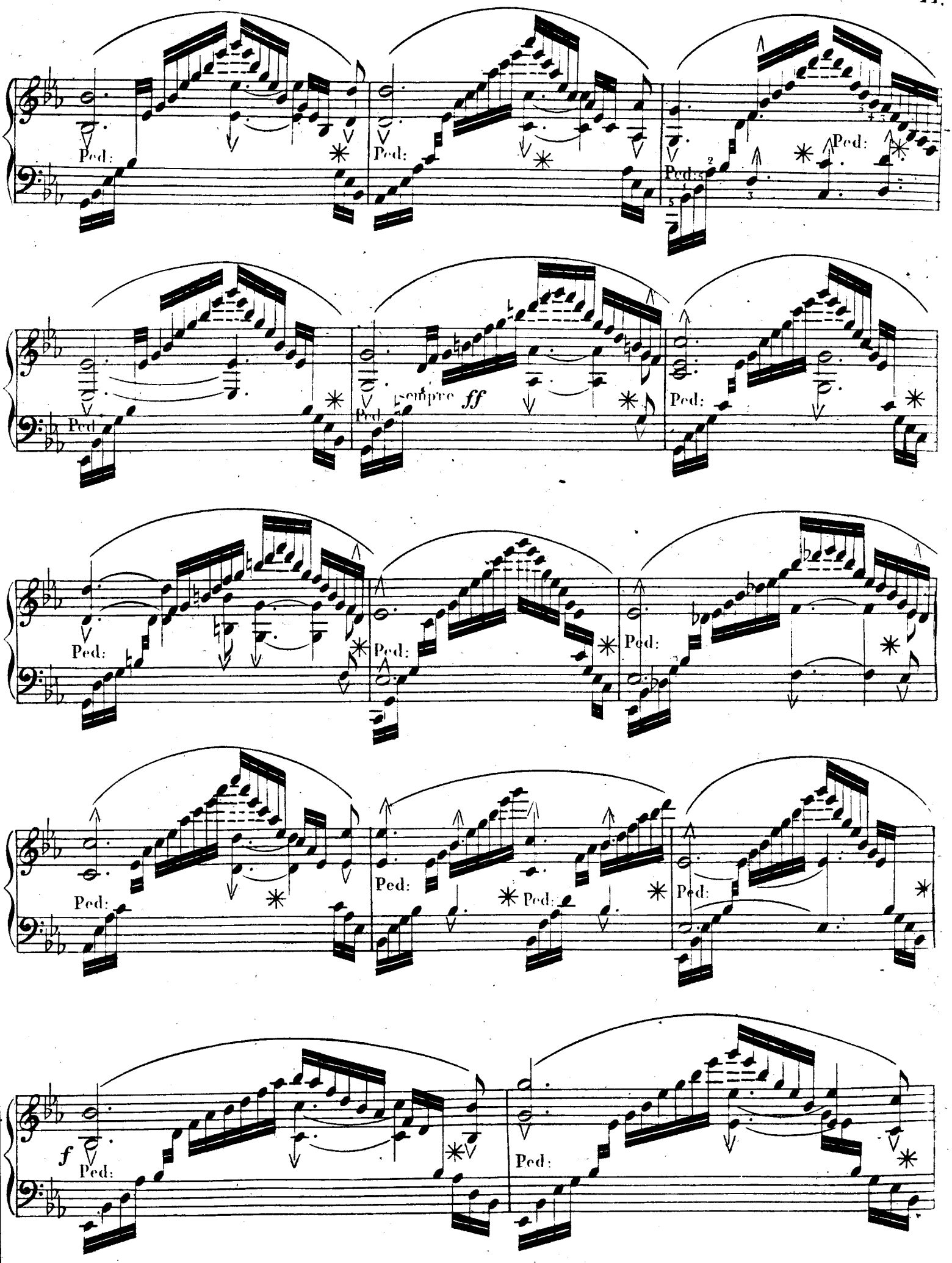
Ped:
Ped:
Ped:
Ped:
Ped:
sempre ff
Ped:
Ped:
Ped:
Ped:
Ped:
Ped:
Ped:
Ped:
f
Ped:
Ped:

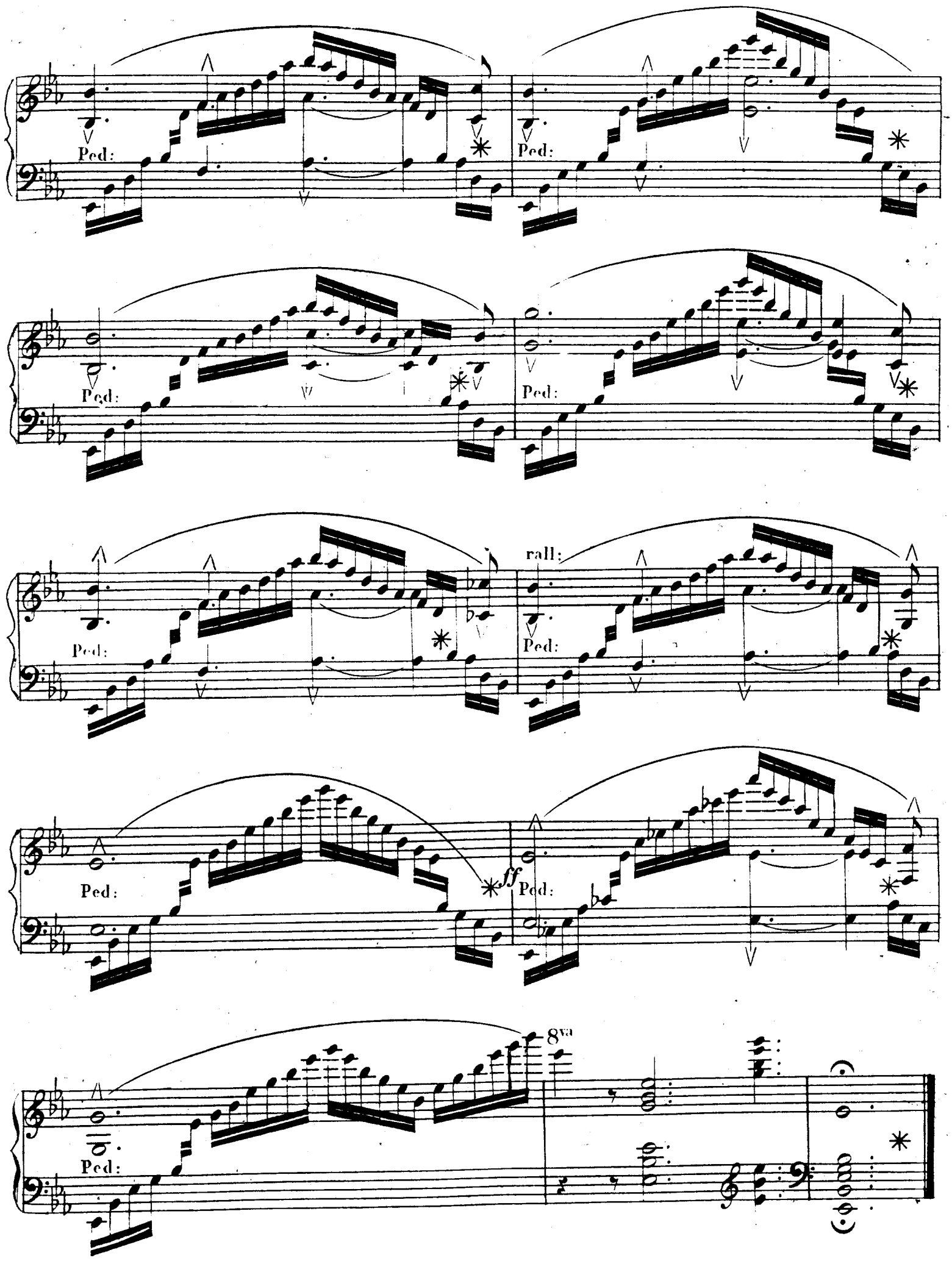
Ped:
Ped:
Ped:
Ped:
rall:
Ped:
Ped:
ff
Ped:
8va
Ped:

Andante comodo. ♩.=88

delicatemente

Nº 3.

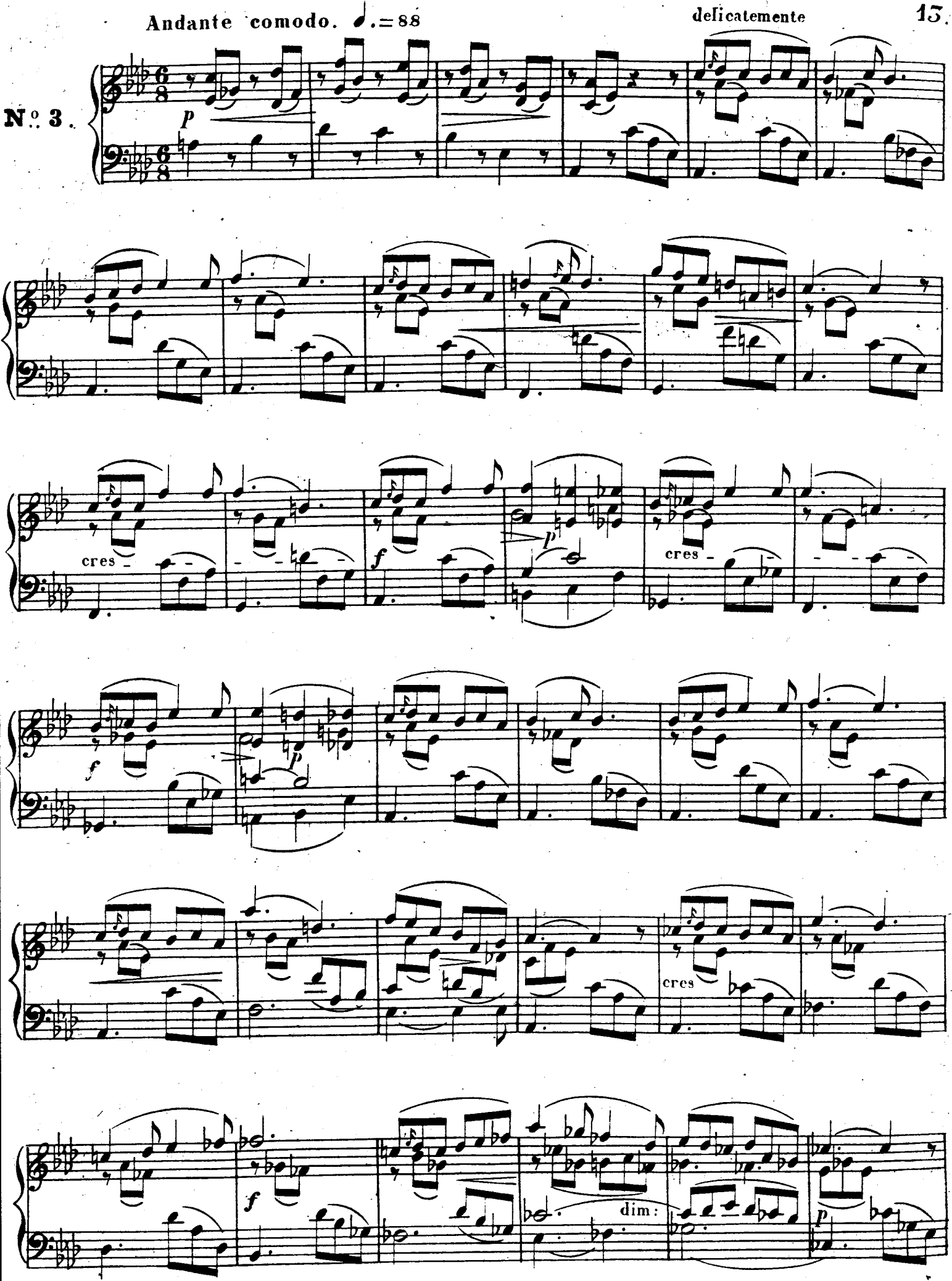

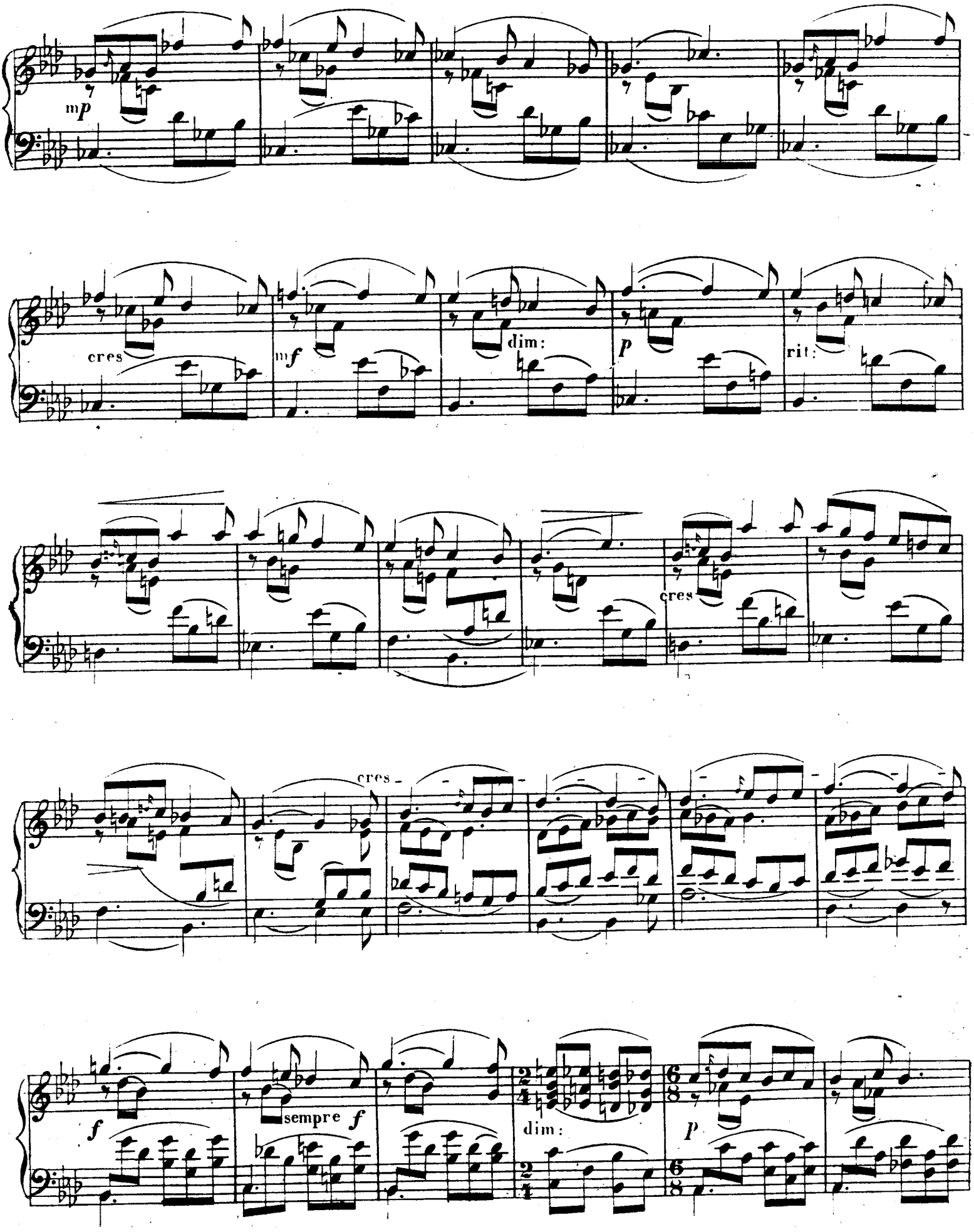
mp
cres
mf
dim:
p
rit:
cres
cres
f
sempre f
dim:
p

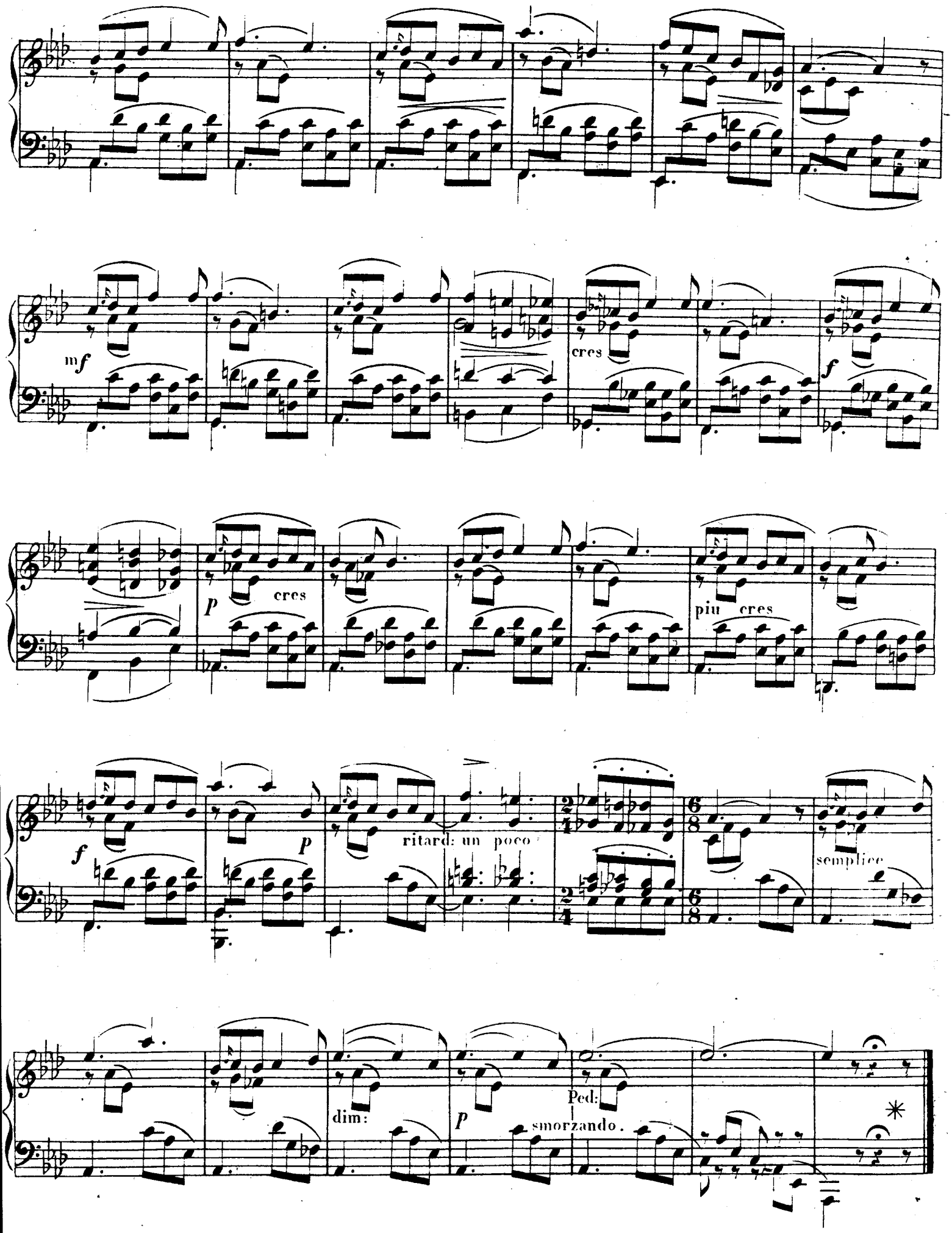
mf
cres
f
p
cres
più cres
f
p
ritard: un poco
semplice
dim:
p
Ped:
smorzando.

Moderato con alcune licenze. ♩.=69

N°4.

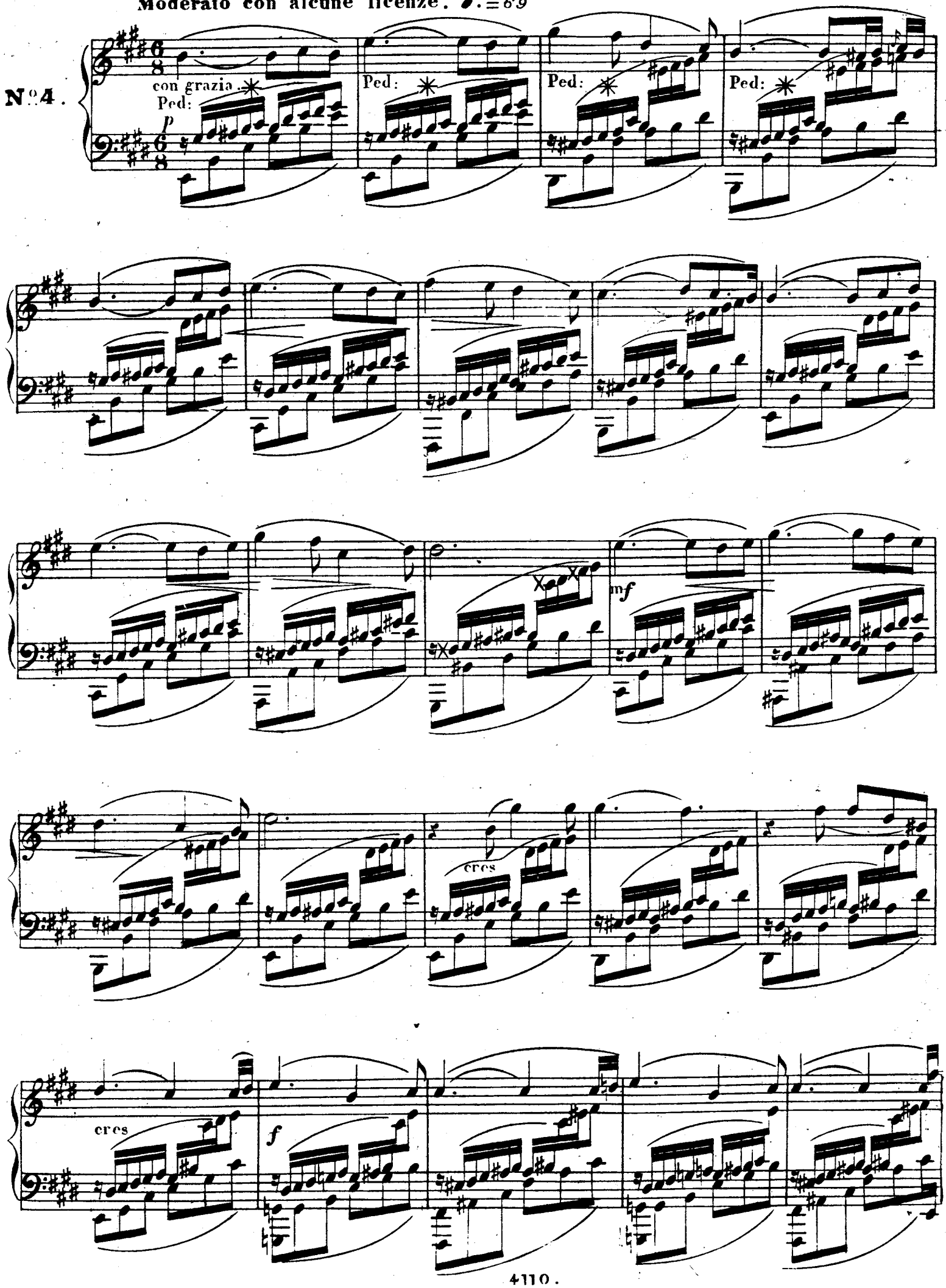

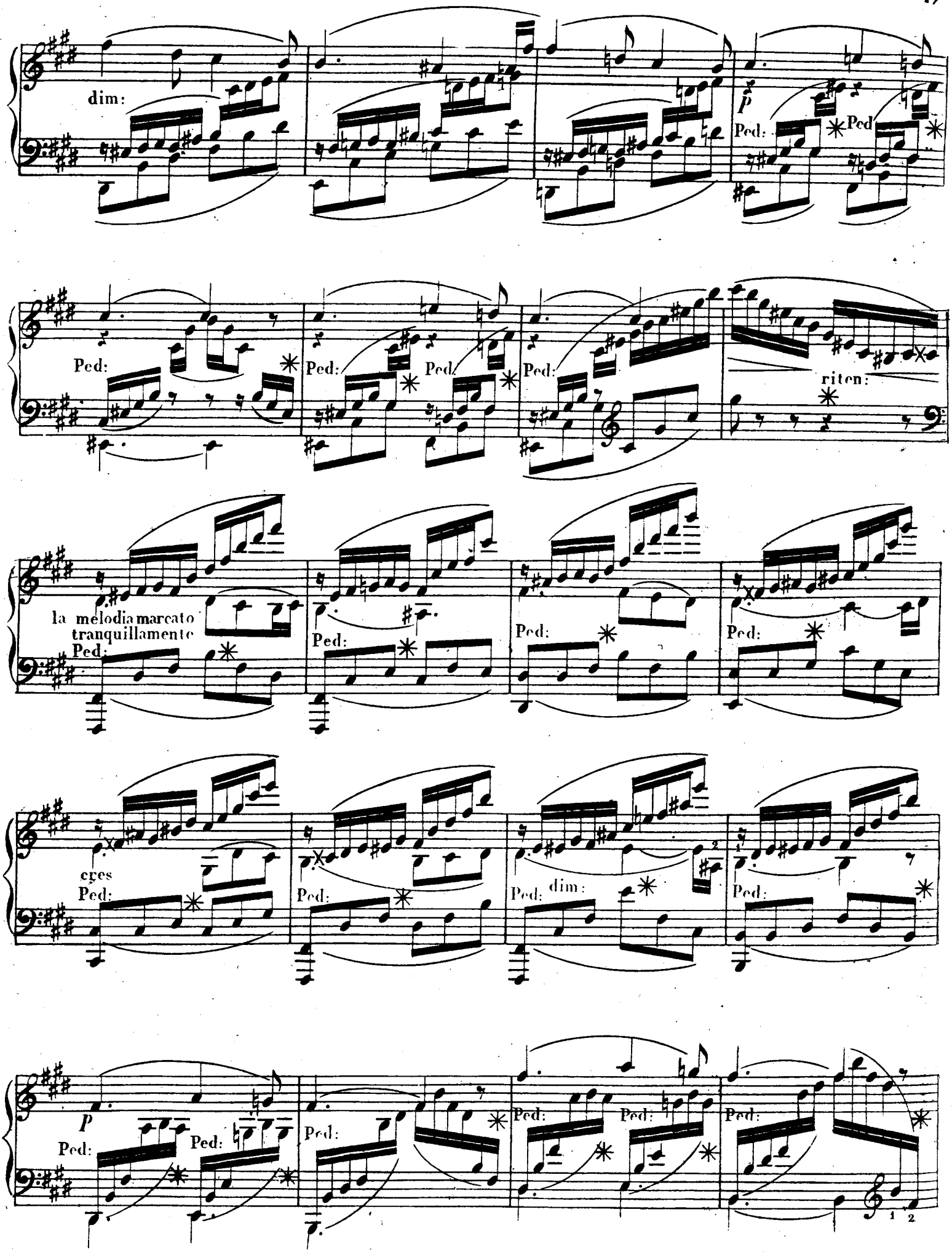
dim:
p
Ped:
Ped
Ped:
Ped:
Ped:
Ped:
riten:
la melodia marcato
tranquillamente
Ped:
Ped:
Ped:
Ped:
cges
Ped:
Ped:
Ped:
dim:
Ped:
p
Ped:
Ped:
Ped:
Ped:
Ped:
1
2

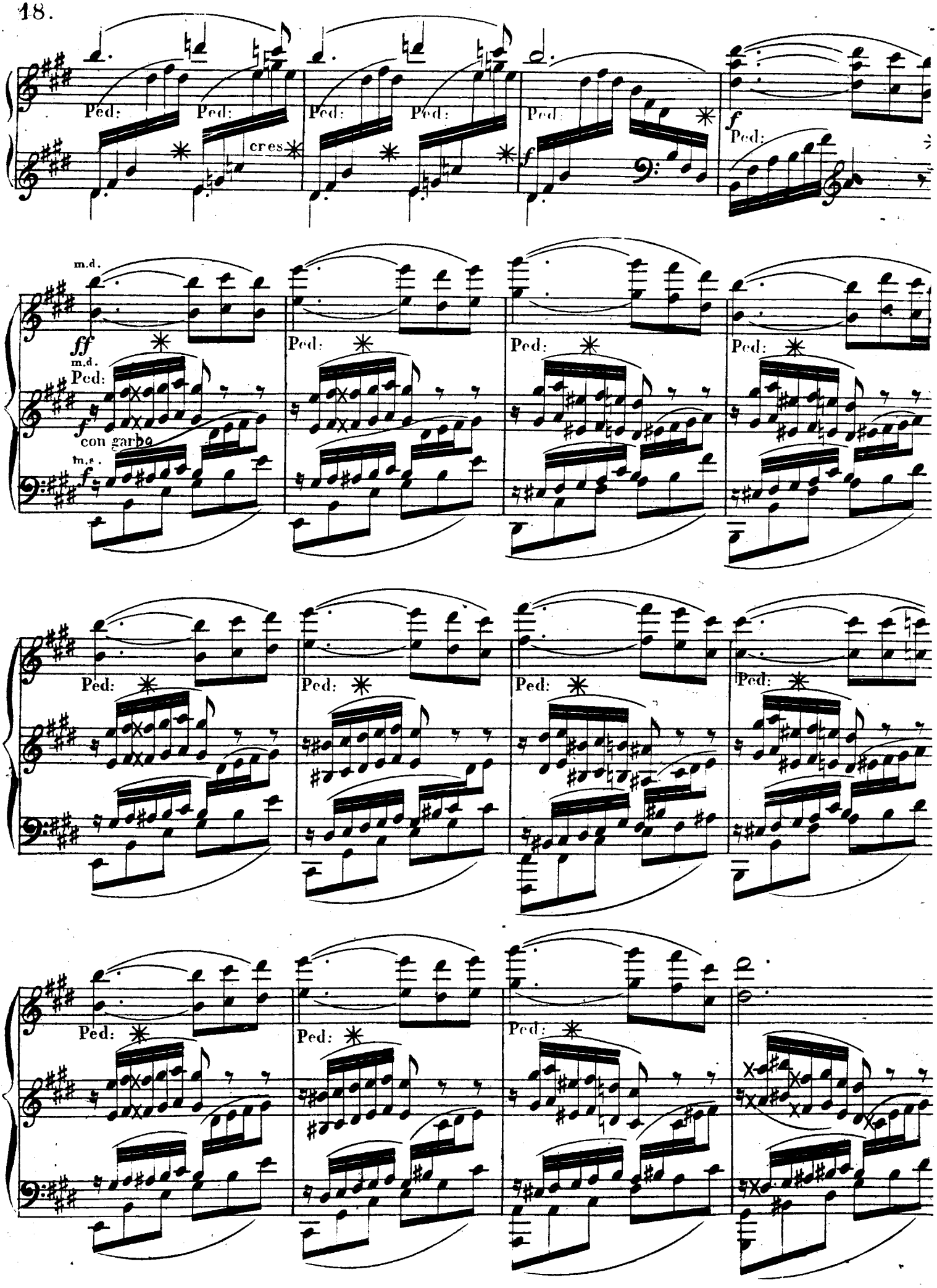
Ped:
cres
f
ff
m.d.
con garbo
m.s.

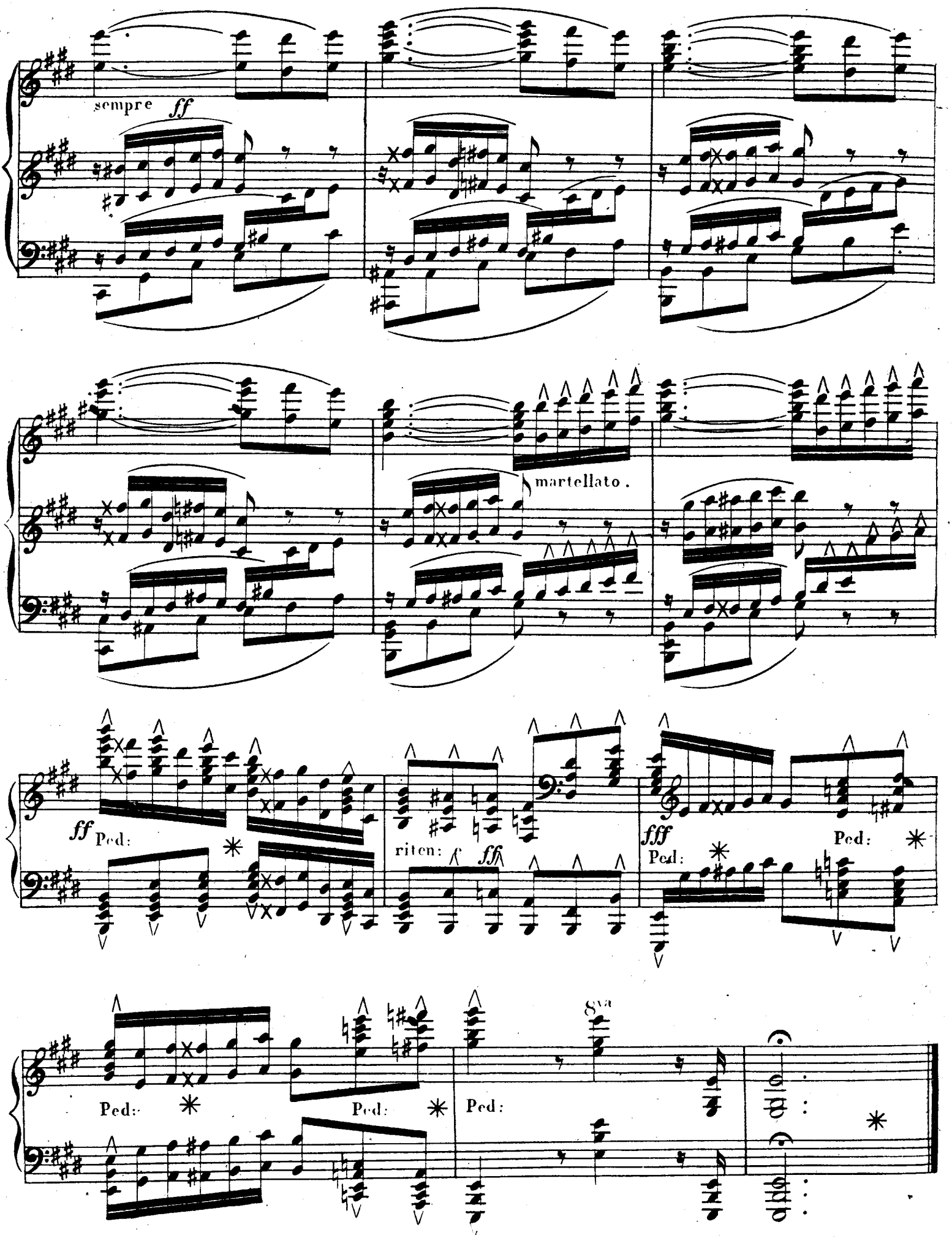
sempre ff
martellato.
ff Ped:
riten:
ff
fff
Ped:
Ped:
Ped:
Ped:
Ped:
8va

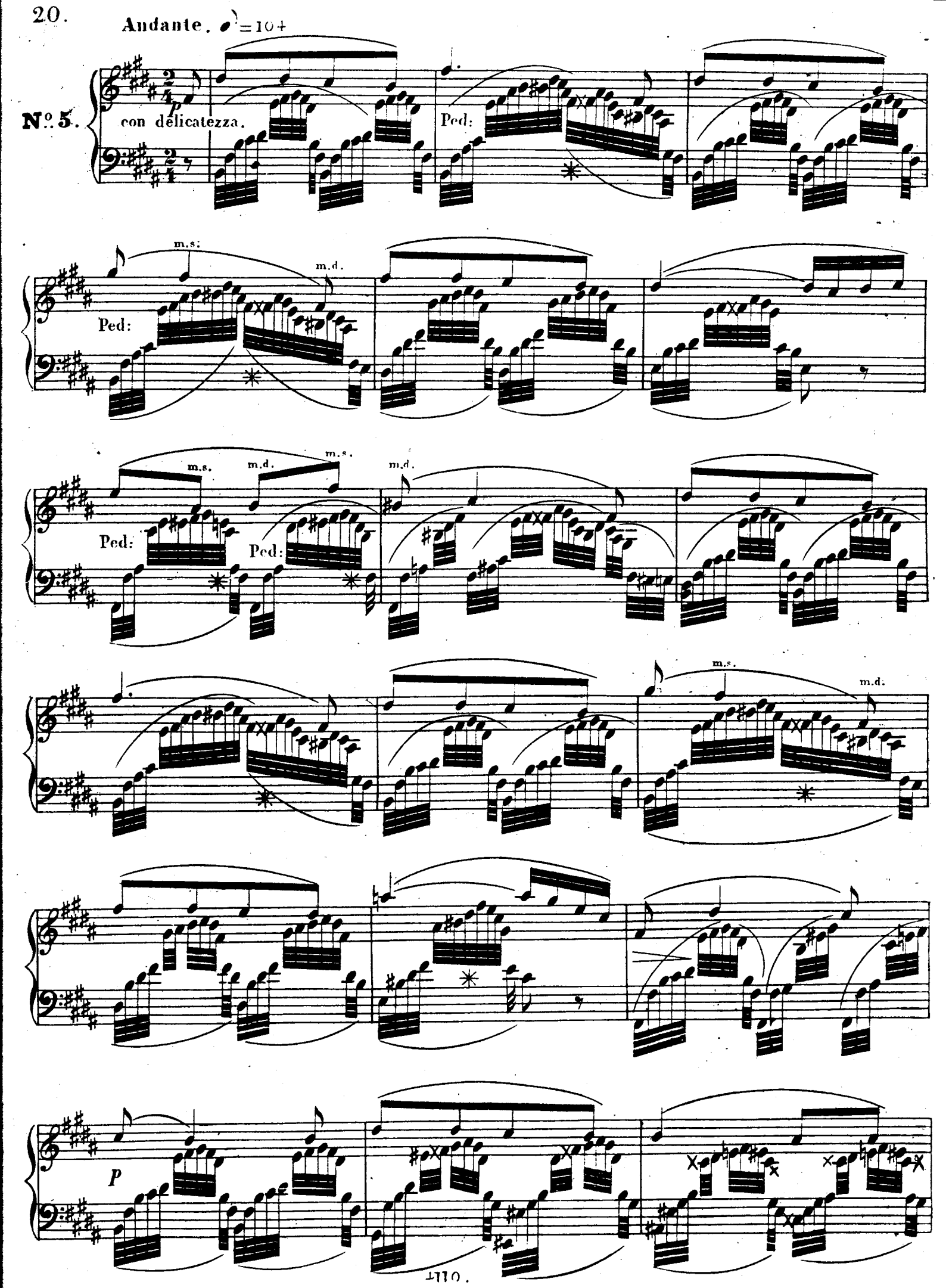
Andante. ♪=104
Nº 5.
p
con delicatezza.
Ped:
m.s.
m.d.
Ped:
m.s.
m.d.
m.s.
m.d.
Ped:
Ped:
m.s.
m.d.
p

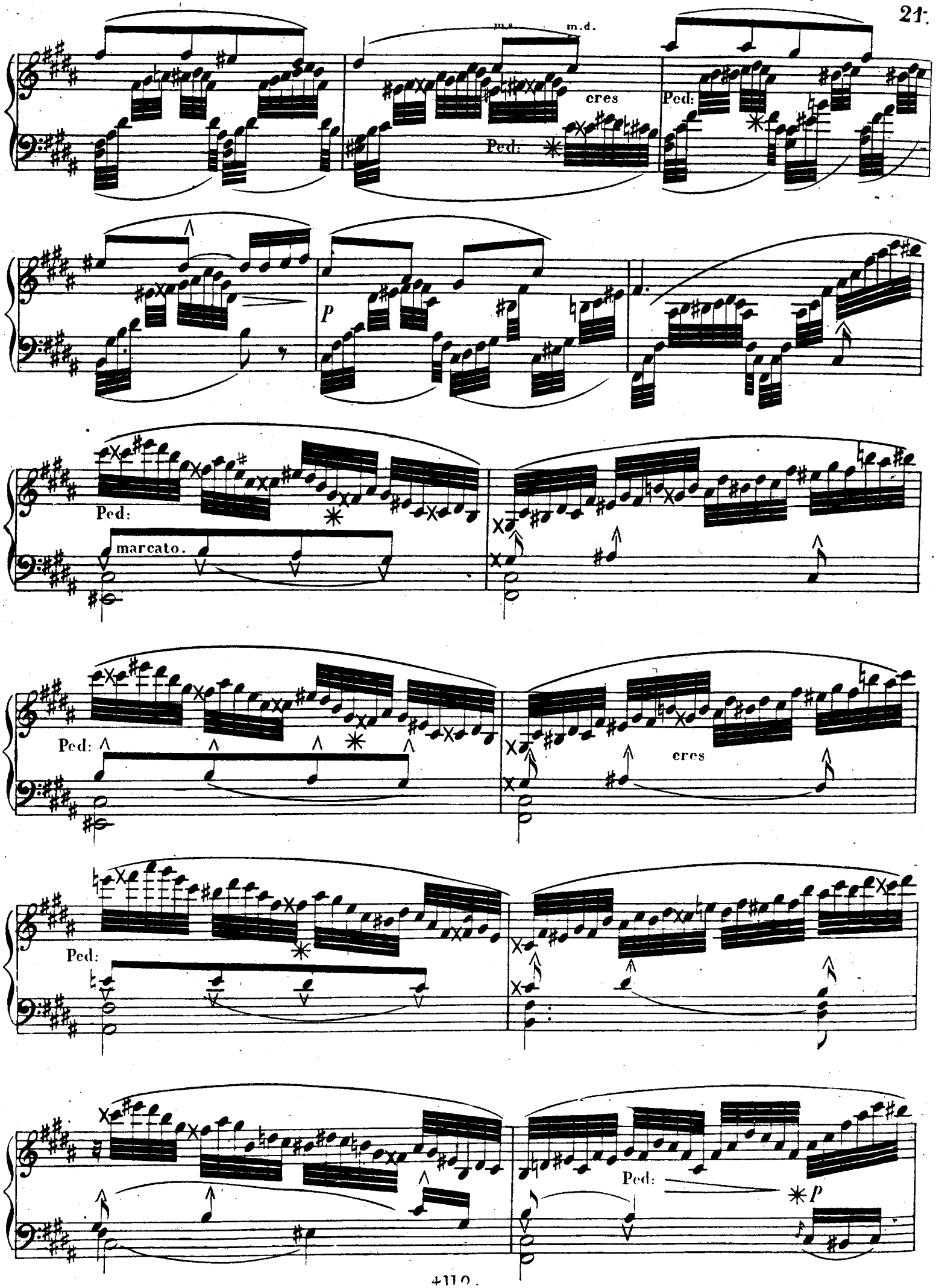
m.s.
m.d.
cres
Ped:
Ped:
p
Ped:
marcato.
Ped:
cres
Ped:
Ped:
P

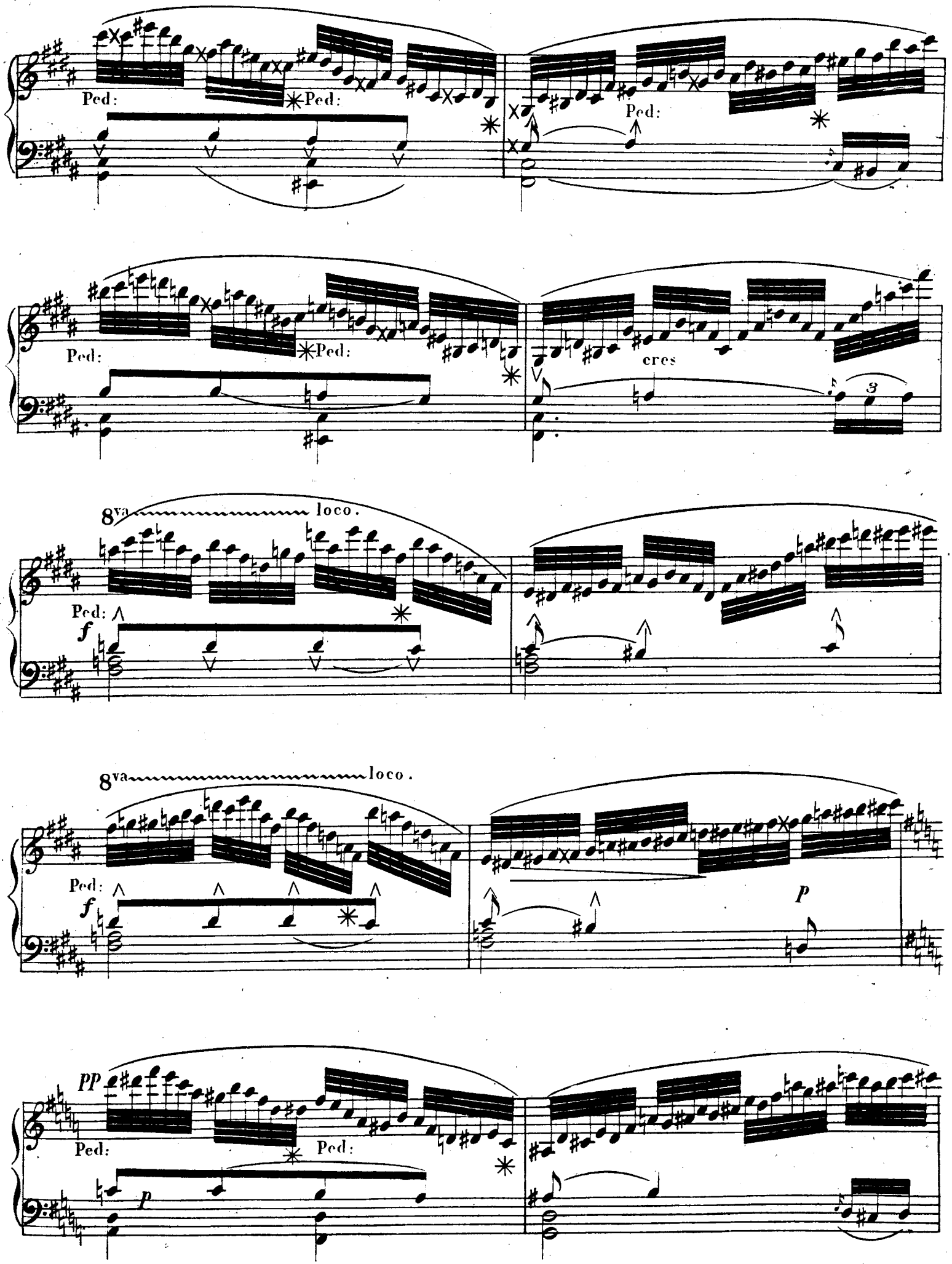
Ped:
Ped:
Ped:
Ped:
Ped:
cres
3
8va
loco.
Ped:
f
8va
loco.
Ped:
f
p
pp
Ped:
Ped:
p

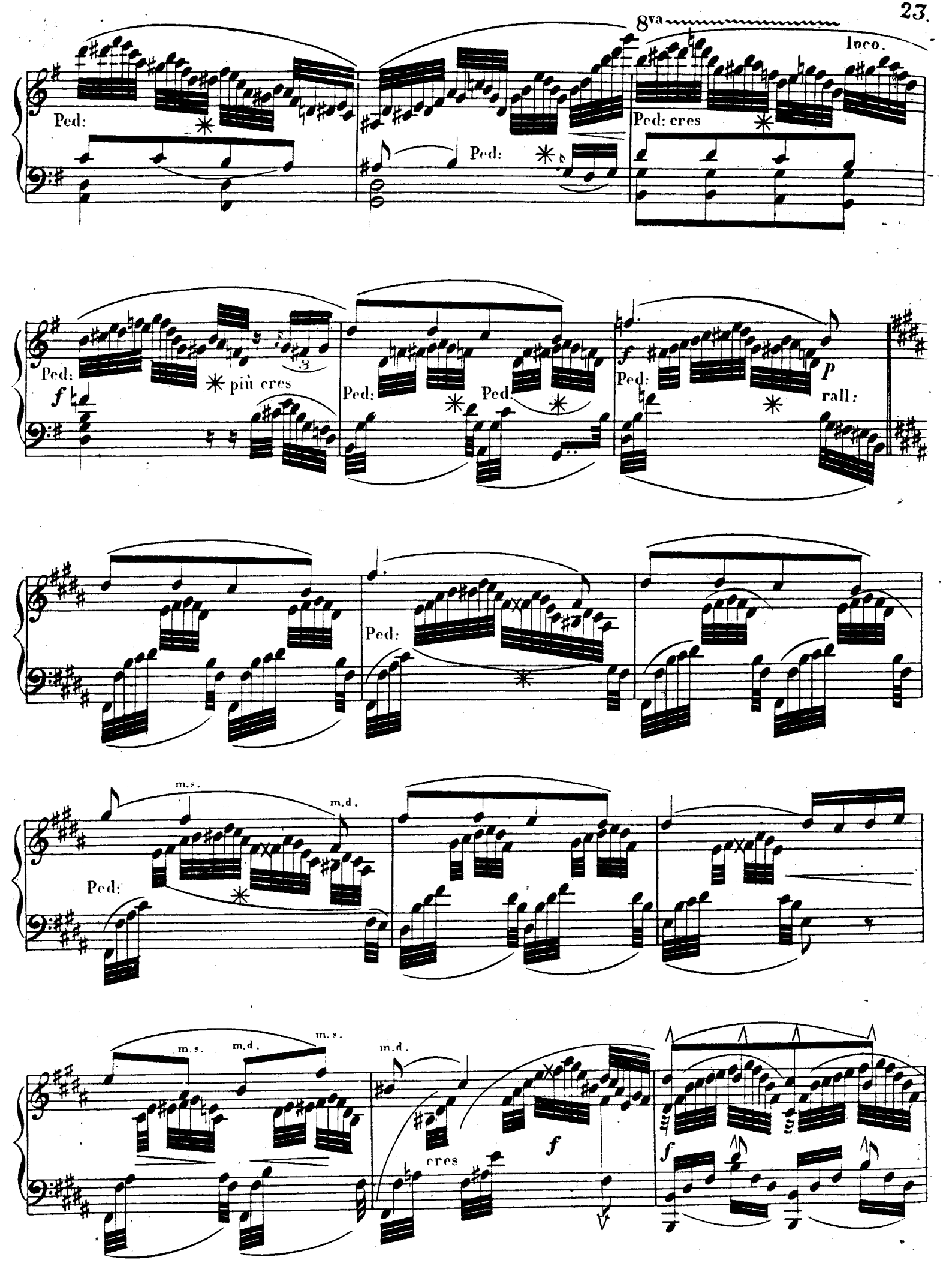
8va
loco.
Ped:
Ped: cres
più cres
f
p
rall:
m.s.
m.d.
cres

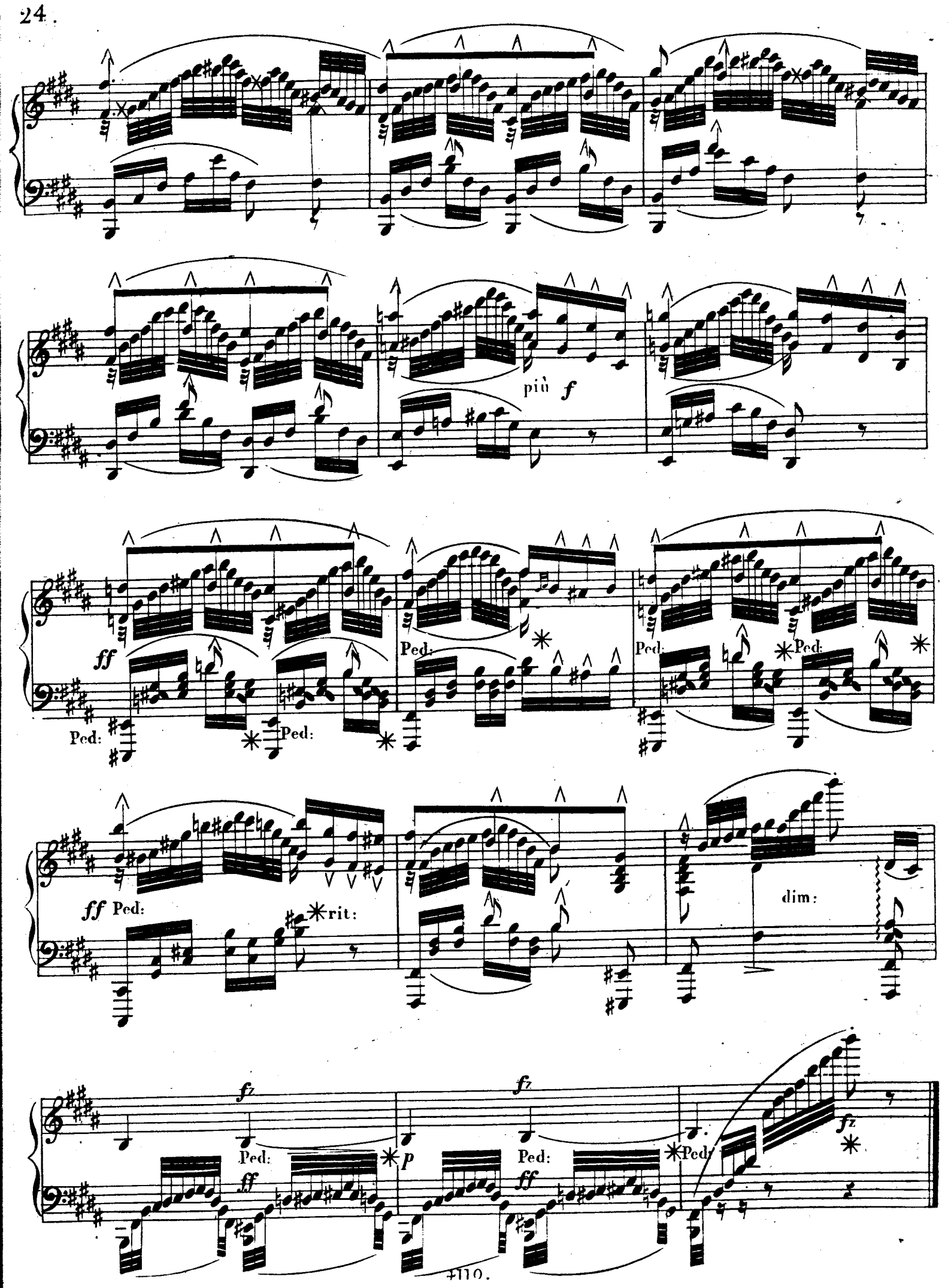
più f
ff
Ped:
rit:
dim:
fz
p

Allegro maestoso. ♩=100

N°. 6.

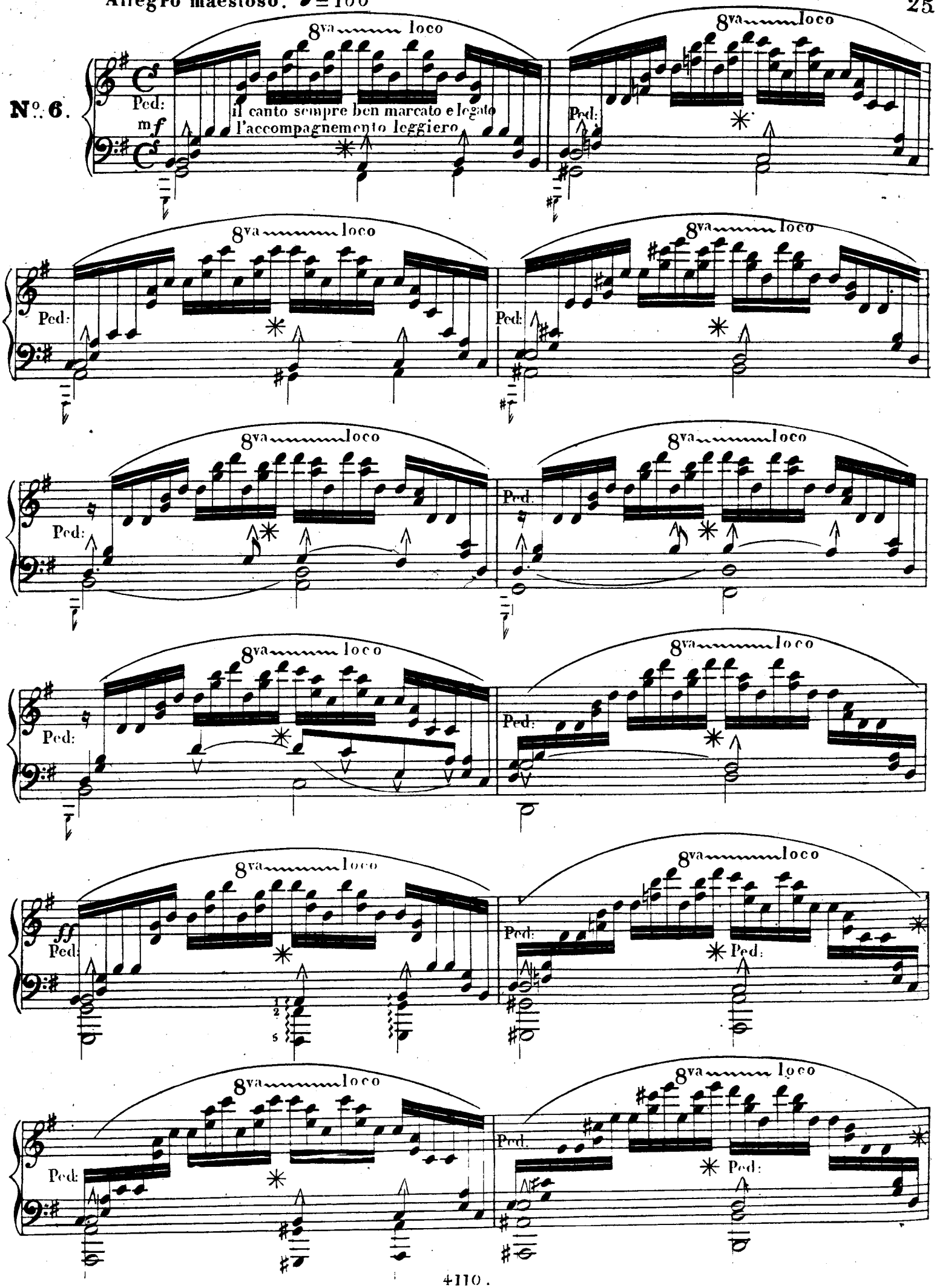

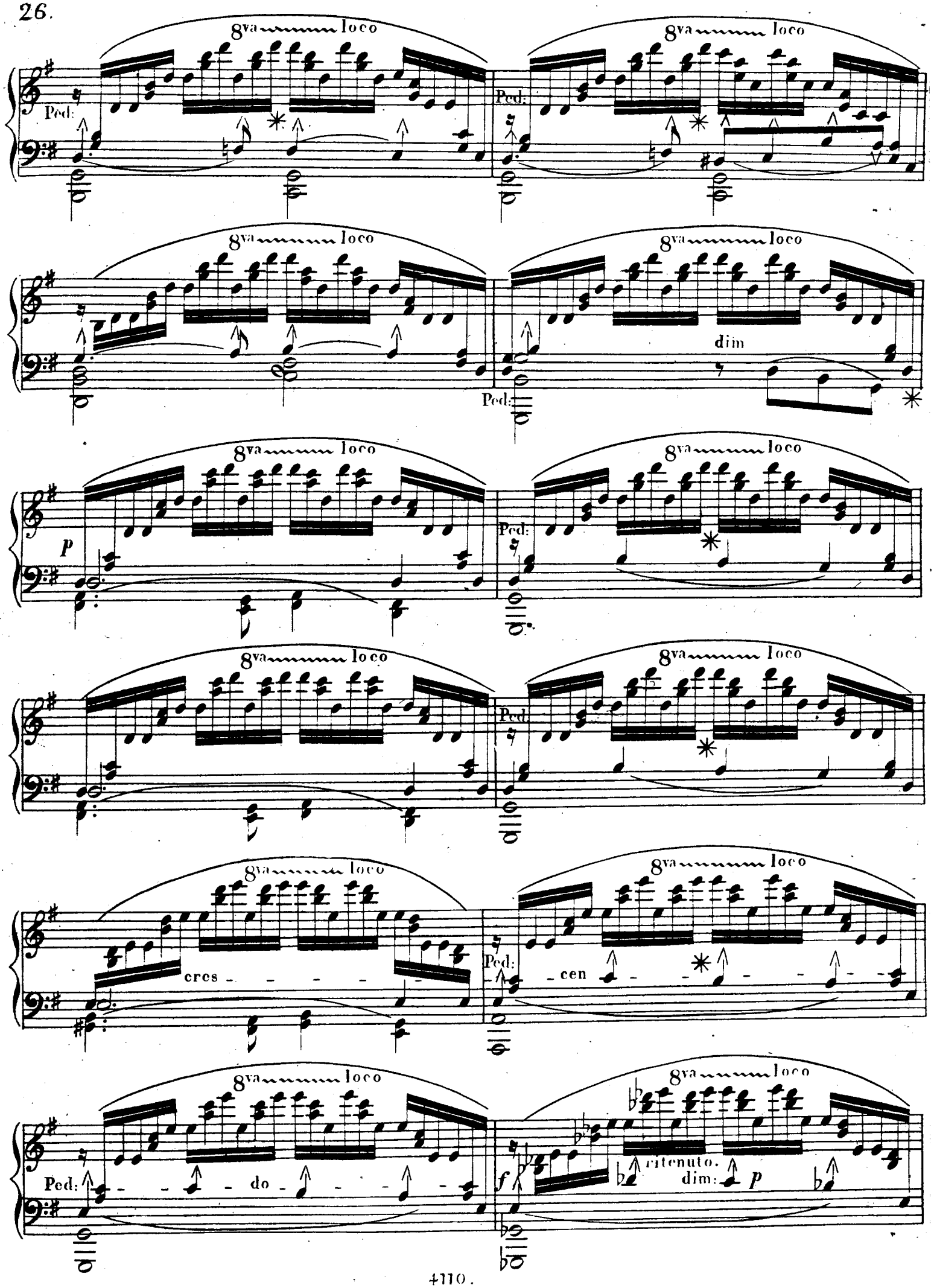
8va loco
Ped:
dim
p
cres
cen
do
f
ritenuto.
dim:

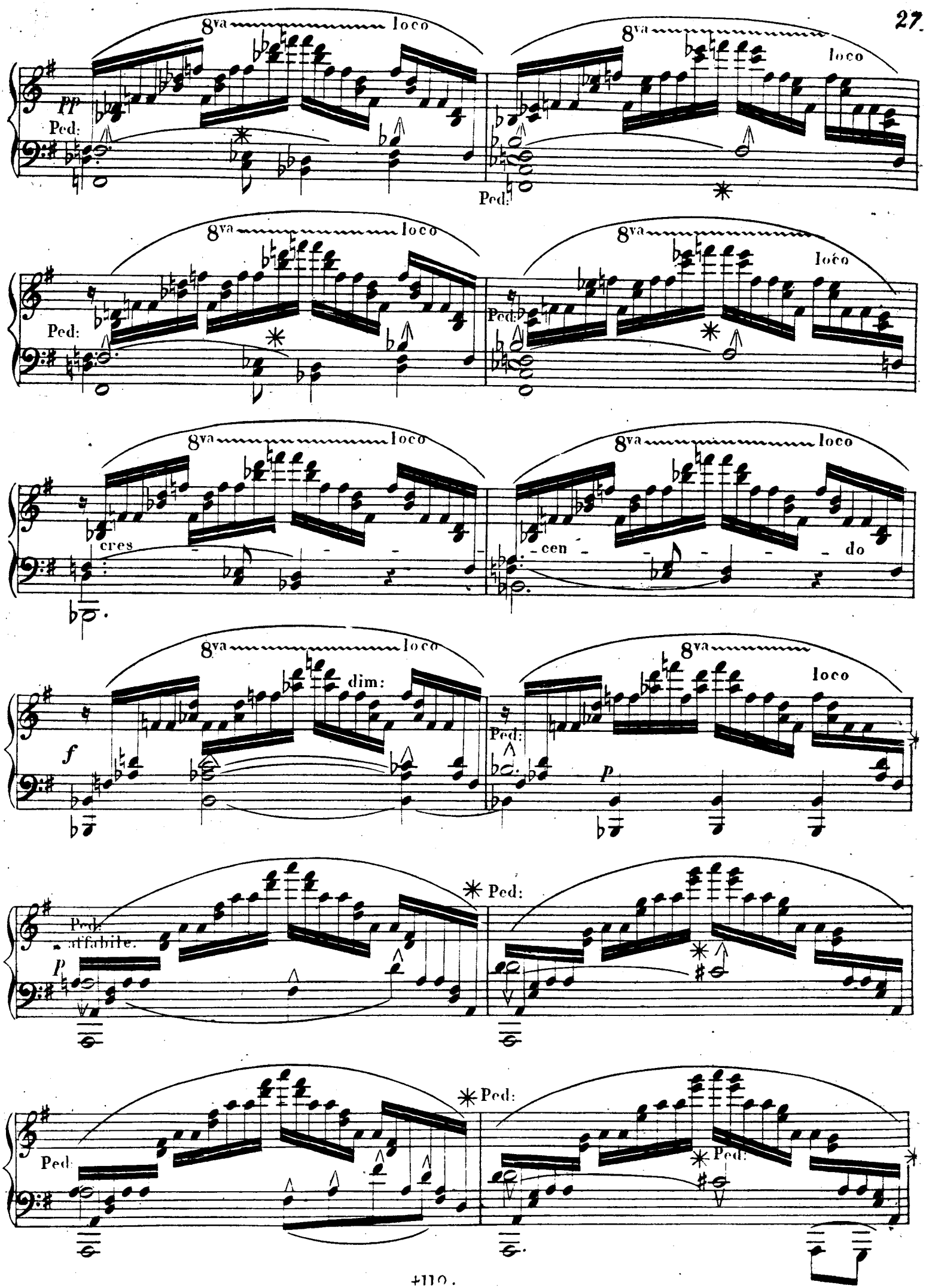
8va
loco
pp
Ped:
cres
cen
do
dim:
f
p
affabile.

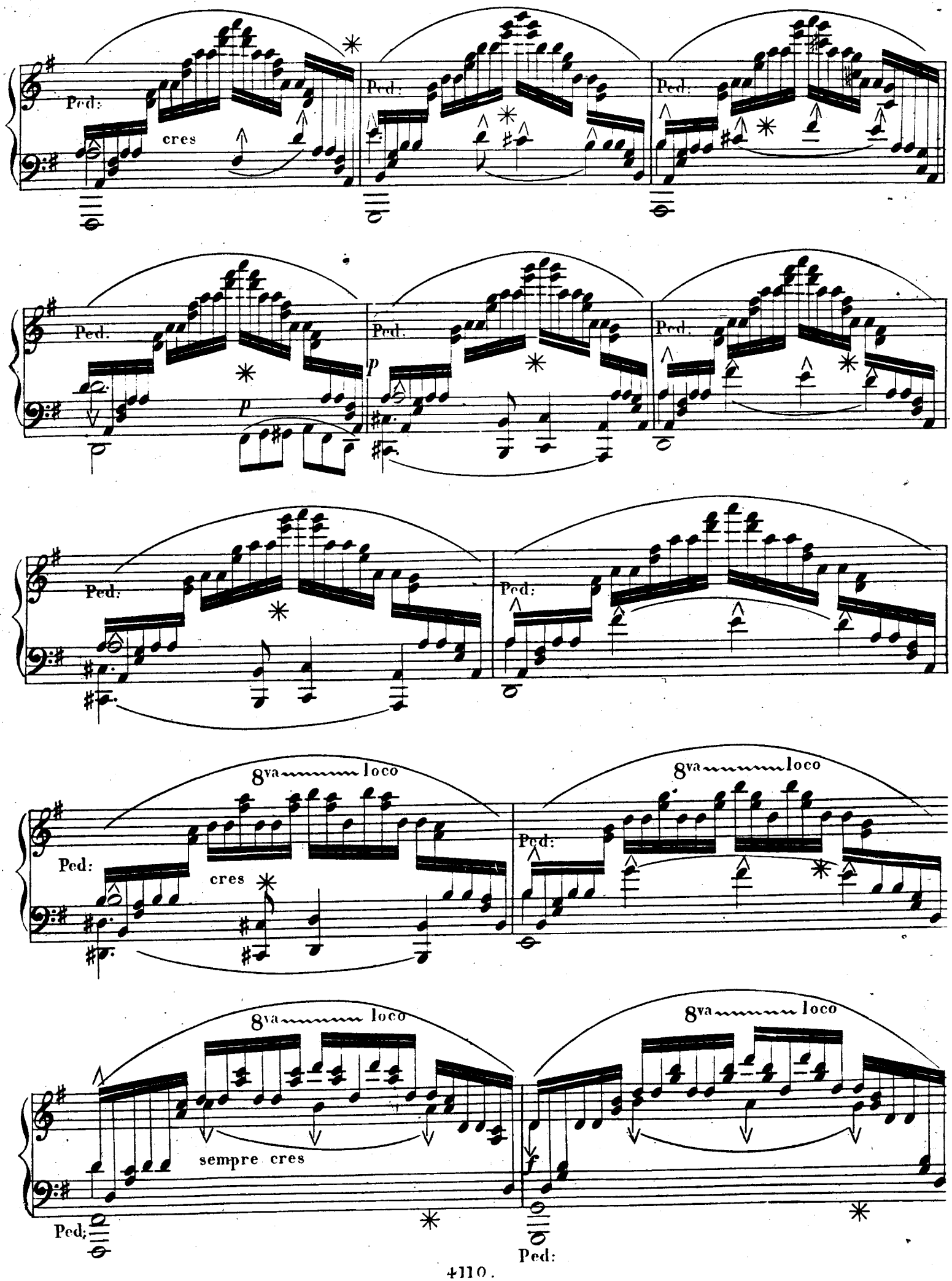
Ped:
cres
Ped:
Ped:
Ped:
p
p
Ped:
Ped:
Ped:
8va loco
Ped:
cres
8va loco
Ped:
8va loco
sempre cres
Ped;
8va loco
f
Ped:

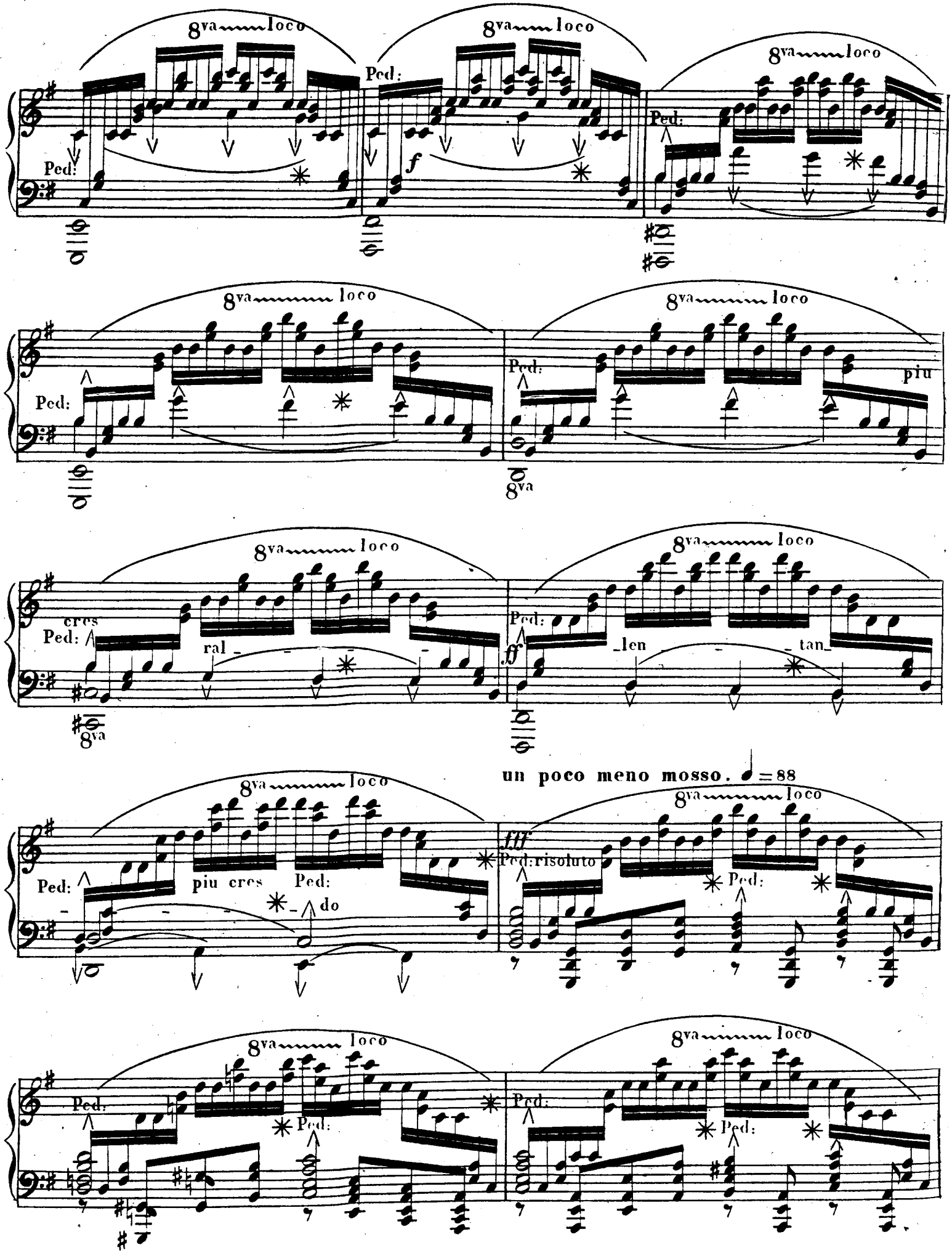
8va loco
Ped:
f
8va loco
Ped:
8va loco
Ped:
8va loco
Ped:
8va loco
Ped:
piu
8va
8va loco
cres
Ped:
ral
8va loco
Ped:
ff
len
tan
8va
un poco meno mosso. ♩ = 88
8va loco
Ped:
piu cres
Ped:
do
fff
Ped: risoluto
8va loco
Ped:
8va loco
Ped:
Ped:
8va loco
Ped:
Ped:

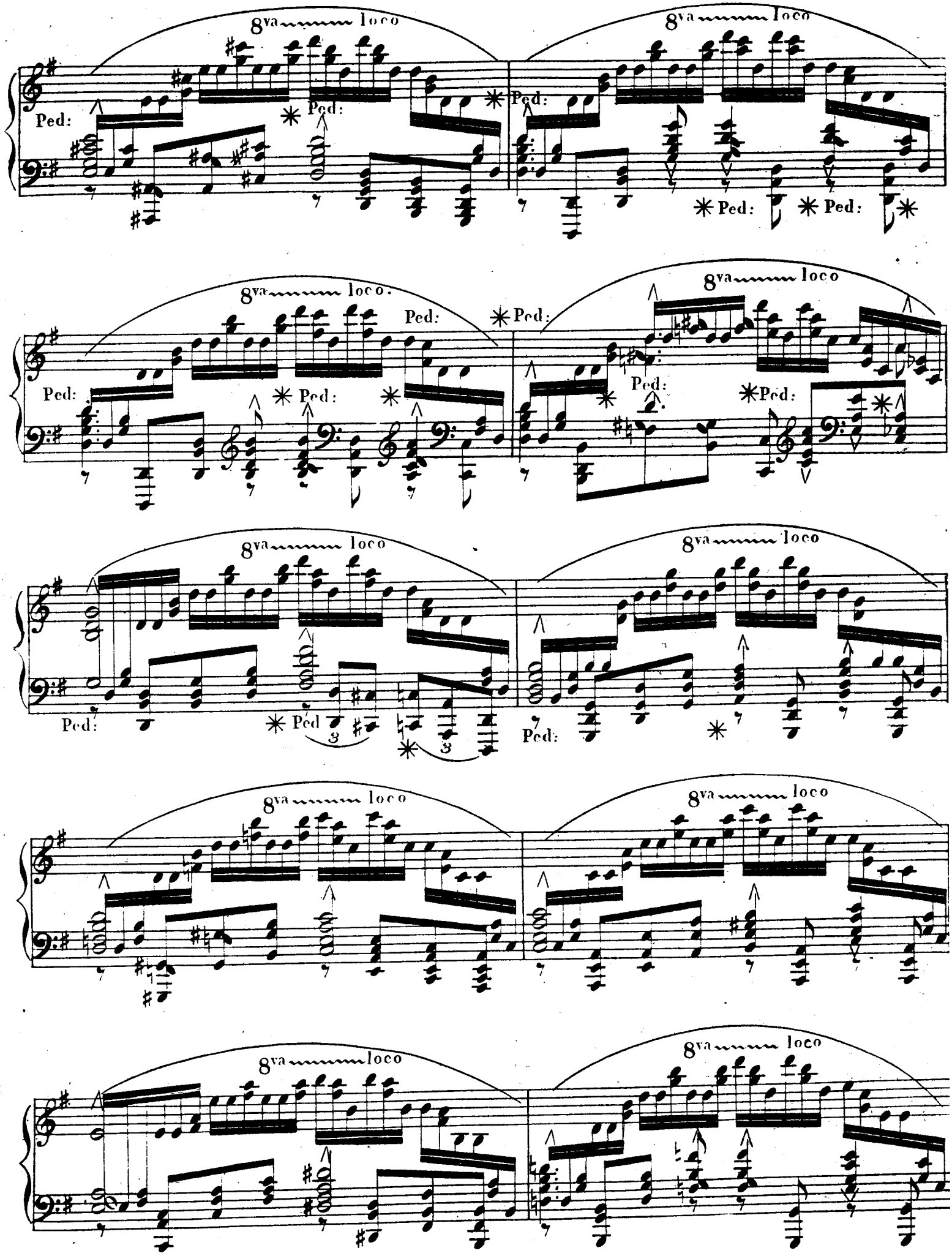
8va loco
Ped:
Ped:
Ped:
Ped:
Ped:
Ped:
Ped:
Ped:
Ped:
Ped:
Ped:
Ped:
Ped:
Ped:
Ped:
Ped:
Ped:
Ped:
Ped:
Ped:

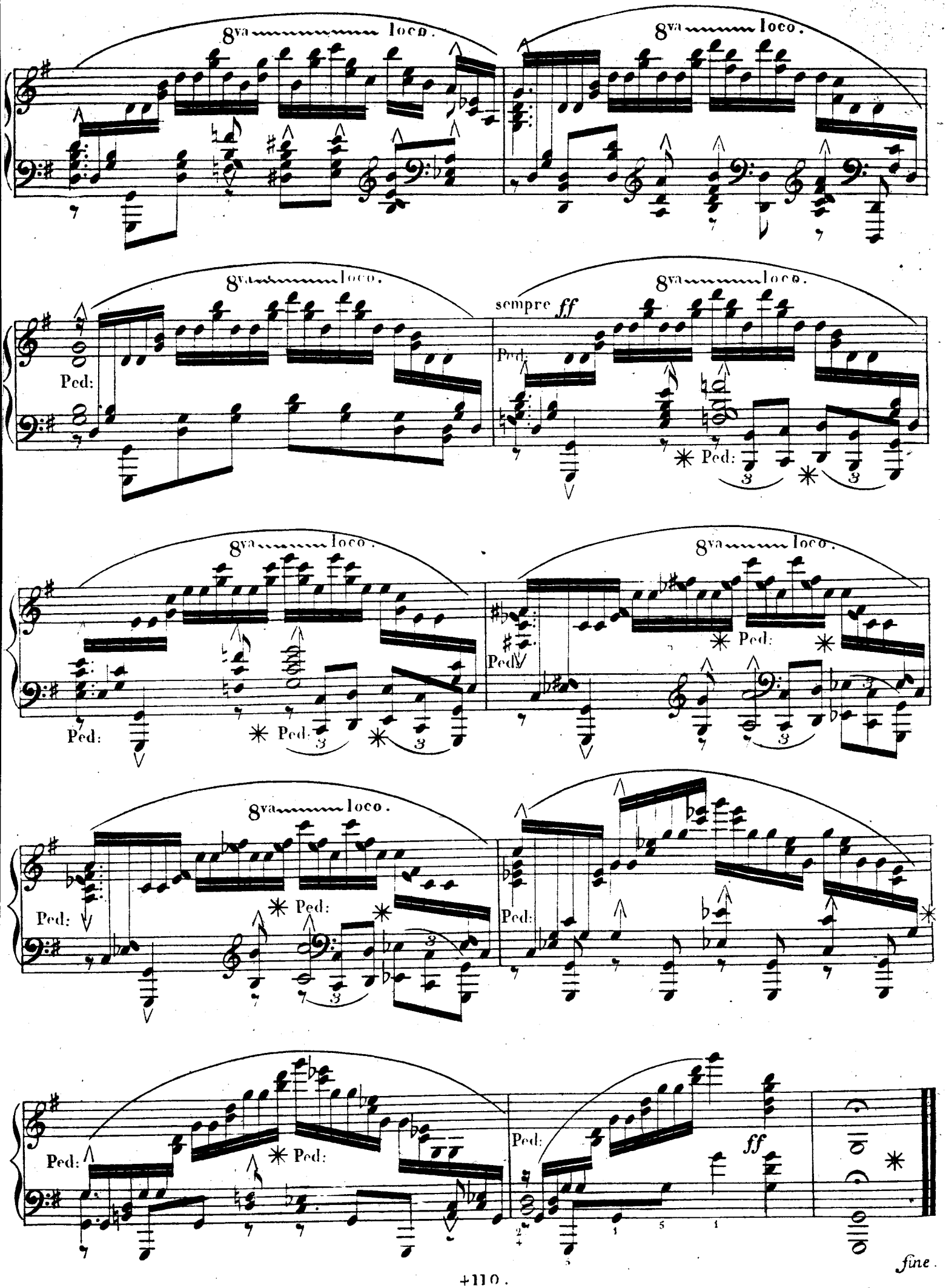
8va loco.
8va loco.
8va loco.
Ped:
sempre ff
8va loco.
Ped:
8va loco.
Ped:
8va loco.
Ped:
Ped:
Ped:
Ped:
ff
fine.